RACING PARTS CATALOG 2017

www.autobahn88.jp | info@autobahn88.co.jp

autobahn88™

会社概要

当社は香港屈指の高性能カーパーツ製造販売会社です。

2002年創業以来、ドイツのハイテク技術の提携により、サーキットレーシングから得た技術を生かして、新たな市場を創出するようユーザーに満足できる高い品質、更にリーズナブルな価格で提供できる商品の研究と開発に取り組んでまいりました。

インタークーラーキット(前置きと純正置き換えタイプ)、フロントセッティングタイプのオイルクーラーキット、レーシングラジエーター、シリコンホースと付属器具の研究と開発、製造販売を行っております。又、ブローオフバルブ、ウエストゲート、ターボチャージャ、マフラー、マニフォールド、ゲージ及び他の小型部品などの高品質カーパーツも取扱っております。

多様化するユーザーのニーズにお応えするよう、サーキット走行から得た最先端の技術を新しいマーケットの創出に活かし、品質・価格・安全性などの面において高い基準を求めつつ、現地のディーラーとの卸売り取引関係を強化すると共に、欧州諸国と日本のユーザーから高評されています。お客様からの高い信頼をいただけるお陰に、Autobahn88の商品は確かな安全・安定かつ低価格の実現できることが再検証されました。

AUTOBAHN88の製品は高い技術からなる品質と価格優位性を両立させることでコストパフォーマンスの向上を図っており、又、自社工場からの製品搬出を迅速に行うことによって、ユーザーに安心して使用できる環境と商品のご提供を保証致します。

ご愛用の皆様方にご愛顧、お引き立てを賜りますようお願い申し上げます。

性能、品質、さらに価格で業界をリードする。

auto bahn 88

www.autobahn88.jp

Performance & Racing Parts

Intercooler Core / Kits	Page 12
Oil Cooler Core / Kits	Page 17
Radiator	Page 26
Fuel System	Page 31
Exhaust Systems	Page 37
Air Intake Parts	Page 47
Electronic Parts	Page 54
BOV / TurboCharger Parts	Page 55
Emotion Suspension / Coilover	Page 60
Wheel Spacer & Other Parts	Page 62
Hood and Trunk Lifter Support	Page 67
Engine Torque Damper	Page 72
Short Shifter	Page 73

Silicone Hoses

Universal Silicone Hoses	Page 78
Hose Clamps, Alloy Pipes & Other Parts	Page 81
Silicone Hose Kits	Page 85

Auto Fittings

AN / NPT / M / PTFE Hose Ends Fittings	Page 95
Fuel Hose / Oil Hose Lines / PTFE Lines	Page 100
Fuel System Fittings	Page 101
Stainless Steel / Brake Fittings	Page 110

傑

AMPA SALE

NGK
SPARK PLUGS
MOTUL

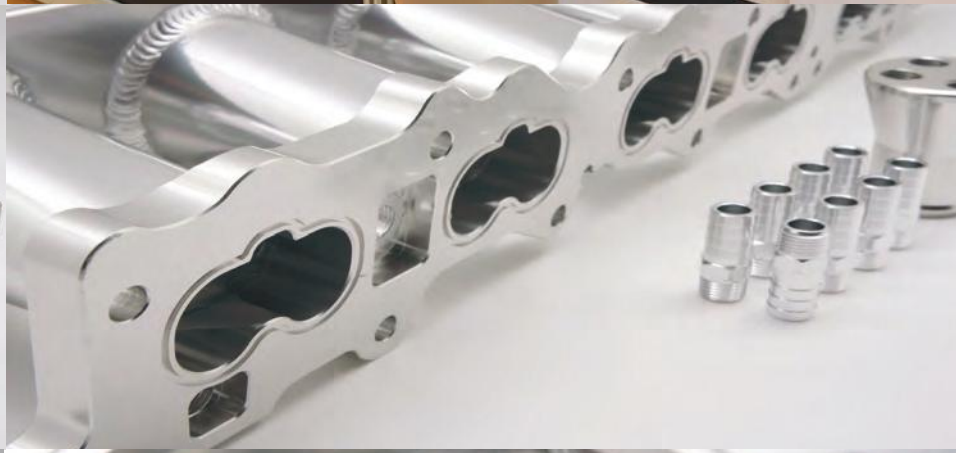

NGK
MAHLE
SIRUDA
autobahn88
forvardavto.ru

69
Shinji Sagisaka
TOYO TIRES
YOKOHAMA
Agent K
EBISU
ANEST LINE
umyeyes
NGK
CTR
MAHLE
autobahn88™
MOTUL
forvardavto.ru
31
NGK
SPARK PLUGS
TOYO TIRES

ENGINE
COOLER CORE
autobahn88

COOLER CORE
ENGINE
autobahn88

autobahn88
autobahn88

EMITEC
autobahn88
DIRect

autobahn88

400
GPH

auto bahn 88

Cooling Specialist

Check our DRIFT Video
http://www.autobahn88.jp/media/

性能、品質、さらに価格で業界をリードする。

Intercooler Kit
Racing Radiator
Oil Cooler Kit
Racing Suspension
Intake System
Exhaust System
Hood damper
Alloy / Stainless Fittings
Fuel & Racing Parts

INTERCOOLER

INTERCOOLER

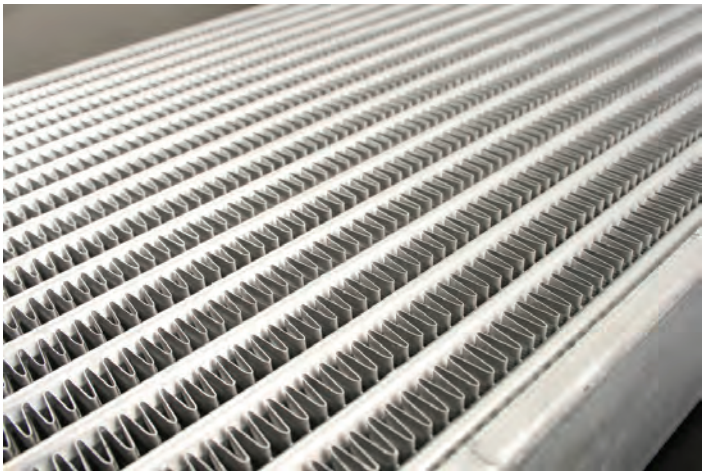

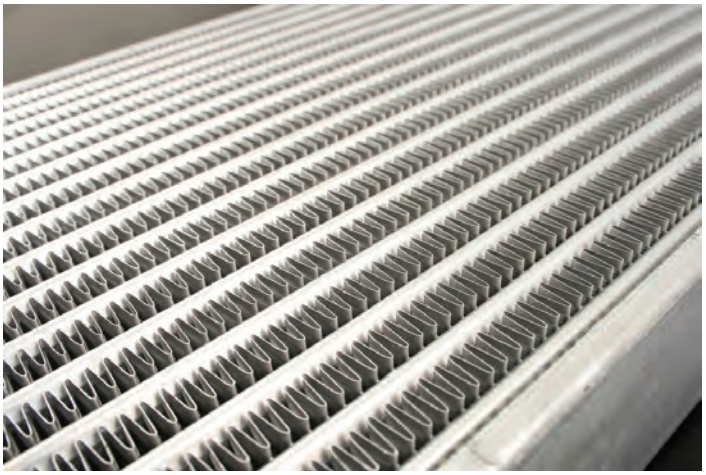

The Front Mount Intercooler (FMIC) Kit includes:

- Custom Made Intercooler Core
- Mandrel Bending Shine Alloy Pipes
- Silicone Hose Connecting Kit
- Stainless Steel T-Bolt Clamps
- Bolt & Mounting Kit
- Installation Guide

CARP06

SUBARU
Impreza WRX GC8 (D-G)
EJ20G , Ver. 3-6 96-00
Core Size 600*300*76mm

CARP26

SUBARU
Impreza WRX GDA/B
EJ205/EJ207

CARP45

SUBARU
Impreza WRX GC8 (A-C)
EJ20G , Ver. 1-2 92-95
Core Size 590*250*70mm

CARP27

Complete Kit for
SUBARU
Impreza WRX GDA/B
EJ205/EJ207 00-07

Included
- Complete Front Mount Intercooler Kit
- Power Flow Filter
- Racing Suction Kit
- Blow Off Valve

CARP07

NISSAN
Pulsar GTiR RNN14
SR20DET
Core Size 600*300*76mm

CARP08

NISSAN
Skyline R32-34 GTS-T/GTT
RB20DET/RB25DET
Core Size 600*300*76mm

CARP09

NISSAN
Silvia S13
SR20DET
Core Size 600*280*76mm

CARP10

NISSAN
Silvia S14 , S15
SR20DET
Core Size 600*300*76mm

CARP13

NISSAN
Silvia S13
CA18DET
Core Size 600*300*76mm

CARP34

NISSAN
Fairlady Z32 300ZX
VG30DETT
Core Size 515*210*70mm

CARP033A

NISSAN
Skyline R32
RB26DETT GTR Intercooler
complete kit
Core Size 610*300*100mm

CARP033B

NISSAN
Skyline R33 R34
RB26DETT GTR Intercooler
complete kit
Core Size 610*300*100mm

CARP11

MITSUBISHI
Lancer Evolution IV-VI (4-6)
4G63 (Turbo)
Core Size 600*300*76mm

CARP12

MITSUBISHI
Lancer Evolution VII-IX (7-9)
4G63 (Turbo)
Core Size 600*300*76mm

CARP12A

MITSUBISHI
Galant VR-4/Legnum
6A13(Turbo), 2.5L
Core Size 590*200*70mm

CARP44

MITSUBISHI
Lancer Evolution I-III (1-3)
4G63 (Turbo)
Core Size 590*280*70mm

CARP28

TOYOTA
Supra JZA80
2JZ-GTE
Core Size 600*300*76mm

CARP35

TOYOTA
Soarer JZZ30
1JZ-GTE
Core Size 600*300*76mm

CARP40
TOYOTA
Starlet/Glanza EP82/91
4E-FTE
Core size 600*260*70mm

CARP42
TOYOTA
MARK II/CHASER JZX90/100
1JZ-GTE
Core size 600*300*76mm

CARP39
MAZDA
RX-7 FD3S
13B-REW
Core size 600*280*76mm

CARP42B
TOYOTA
ARISTO JZS161
Core size 600*280*76mm

CARP41
AUDI
A4 B5 1.8T / 1.8T Quattro
Core size 450*230*50mm

CARP41A
VOLKSWAGEN
Passat 1.8T / B3/ B5
Core size450*230*50mm

CARP41B
AUDI
A4 B6 1.8T / 1.8T Quattro
Core size 450*230*50mm

PIPE KIT

CARP048
MITSUBISHI
Lancer Evolution X
4B11(Turbo)
Intercooler Piping Kit

CARP037D
Nissan
Skyline R32 GTR
RB26 DETT
Alloy Hard Pipe Kit

CARP037A
Nissan
Skyline R33-R34
RB26 DETT
Alloy Hard Pipe Kit

CAPP155
MITSUBISHI
Colt/Colt Ralliart
4G15(Turbo)
04-07 & CVT
Lower Intercooler Piping Kit

CARP166
MITSUBISHI
Colt/Colt Ralliart
4G15(Turbo)
08~ MT
Lower Intercooler Piping Kit

CARP168
Aluminum 1st Intercooler
Pipe Suzuki Jimny JB23
1998-2014

CARP167

Aluminum 1st Intercooler Pipe (replace turbo to intercooler pipe 60mm + hoses and clamps) for Toyota Chaser 1JZ JZX100 - 1996-2001

CAPP166A

MITSUBISHI Colt/Colt Ralliart 4G15(turbo) Z27A CVT Aluminum Intercooler Complete Piping Kit

CAPP166B

MITSUBISHI Colt/Colt Ralliart 4G15(turbo) Z27A CVTA-Z27A MT Aluminum Intercooler Complete Pipe Kit

Subaru Impreza WRX GC8 (D,E,F,G)

Top Mount Intercooler

CARP023

Core Size 380*160*100mm
-100% Aluminum Core
-Tube and Fin Construction
-Uprated, Super light weight

Universal GT-Intercooler

CARP05

Core Size 610*300*102mm
-100% Aluminum Core
-Tube and Fin Construction
-Fully Polished End Tanks

Universal Intercooler

CARP02

Large Size
Core Size 600* 300*76mm
Tube & Fin / Bar Plate

CARP04

GT Type Size
Core Size 600*300*100mm
Tube & Fin / Bar Plate

Other Core Sizes:
280*300*76mm
450*300*76mm
600*230*76mm
450*230*76mm

CARP056

Core Size 600x240x76mm
64mm in/outlet
Tube & Fin

CARP057

Core Size 710x205x100mm
64mm in/outlet
Bar & Plate

PECJP001

Small Car Intercooler Core Unit
Core Size 12” x 6” x 2.5”
Inlet Outlet 1.6”/40mm

Tube & Fin

Subaru Impreza WRX GRB GRF

CARP054

Subaru Impreza GRB GRF WRX STI EJ25 2008-2014 Top Mount Intercooler
Core Size 530*180*95mm
Bar & Plate, Bolt-On fittment

Mitsubishi Intercooler - Bolt-On Fitment

CARP055

Mitsubishi Lancer EVO 7 8 9
Core Size 560x300x76mm
Bar & Plate
Bolt-On Fitment

Applications:

NISSAN
- Silvia S13 CA18DET
- Silvia S13 SR20DET
- Silvia S14/15
- Skyline R32 - R34 GTT
- Pulsar GTiR RNN14
- Skyline GT-R R32-34
- Fairlady Z32 300ZX

MAZDA
- RX7 FD3S

MITSUBISHI
- Lancer Evolution I-III
- Lancer Evolution IV-VI
- Lancer Evolution IIV-IX
- Lancer Evolution X
- Galant VR-4 EC5A
- Colt Z27A

AUDI & VOLKSWAGEN
- Audi A4 B5 1.8T
- Audi A4 B6 1.8T
- Golf MK5 2.0 FSI

TOYOTA
- Toyota Supra JZA80
- Toyota Soarer JZZ30
- Toyota Aristo JZA161
- Toyota Chaser/MarkII JZX90/100

SUBARU
- Impreza WRX GC8
- Impreza WRX GDA/B

Custom Size is Welcome

Custom Intercooler
Bar & Plate
Tube & Fin

Custom Intercooler
Tube & Fin

OIL COOLER

New Design with Maximum Heat Dissipation

- Powder Coating Black
- M22x1.5 Ports
- Size from 7 to 19 rows
- Custom Made Size

- High Temperature Oil Seal
- 1/8 NPT for Oil Pressure/Oil Temperature Gauge Sensor
- -8AN/-10AN Fittings

CNC Oil Block / Oil Filter Adaptor

Universal Oil Cooler Tank

CAOC05
Autobahn88 Oil Cooler Tank 7 Rows
Core Size 11.8” x 3.74” x 2”
(300*95*50mm)
-10AN M22 Adapter x 2
Black Edition

CAOC02
Autobahn88 Oil Cooler Tank 10 Rows
Core Size 11.8” x 5.3” x 2”
(300*135*50mm)
-10AN M22 Adapter x 2
Black Edition

CAOC03
Autobahn88 Oil Cooler Tank 14 Rows
Core Size 11.8” x 7.8” x 2”
(300*198*50mm)
-10AN M22 Adapter x 2
Black Edition

CAOC15
Autobahn88 Oil Cooler Tank 19 Rows
Core Size 11.8” x 10.7” x 2”
(300*272*50mm)
-10AN M22 Adapter x 2
Black Edition

CAOC14
Oil Cooler tank 10 rows AN10
Core Size 300*70*50mm
Black Edition

CAOC23
Oil Cooler tank 19 rows AN10
Core Size 300*140*50mm
Black Edition

CAOC09
ATF Cooler tank 6 rows AN6
Core Size 260*85*35mm

CAOC16
ATF / Oil Cooler Tank 18 rows
16mm push on
Core Size 300*225*32mm
Black Edition

CAOC05

CAOC14

CAOC23

CAOC16

Universal Oil Cooler Bar

CACB01-1M / CACB01-1F
Universal Alloy Oil Cooler Bar - 1m/ 30cm / 1 Feet - M22x1.5 In/out

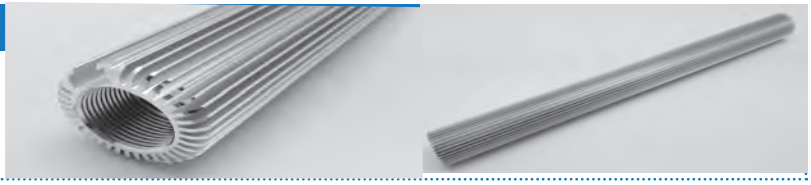

Universal Oil Cooler Kit

CAOC-7-2SH
7 rows Oil Cooler Tank
Oil Cooler adapter
3 Meter SS Braided Hose
Hose End Fittings x 4

CAOC-14-2SH
14 rows Oil Cooler Tank
Oil Cooler adapter
3 Meter SS Braided Hose
Hose End Fittings x 4

CAOC-10-2SH
10 rows Oil Cooler Tank
Oil Cooler adapter
3 Meter SS Braided Hose
Hose End Fittings x 4

CAOC-7-2NH
7 rows Oil Cooler Tank
Oil Cooler adapter
3 Meter Nylon SS Braided Hose
Hose End Fittings x 4

CAOC-14-2NH
14 rows Oil Cooler Tank
Oil Cooler adapter
3 Meter Nylon SS Braided Hose
Hose End Fittings x 4

CAOC-10-2NH
10 rows Oil Cooler Tank
Oil Cooler adapter
3 Meter Nylon SS Braided Hose
Hose End Fittings x 4

CAOC-A-7-4SH
7 rows Oil Cooler Tank
Oil Cooler adapter with Thermo-stat Block
4 Meter SS Braided Hose
Hose End Fittings x 8

CAOC-A-14-4SH
14 rows Oil Cooler Tank
Oil Cooler adapter with Thermo-stat Block
4 Meter SS Braided Hose
Hose End Fittings x 8

CAOC-A-10-4SH
10 rows Oil Cooler Tank
Oil Cooler adapter with Thermostat Block
4 Meter SS Braided Hose
Hose End Fittings x 8

Universal Oil Cooler Kit

CAOC-A-7-4NH
7 rows Oil Cooler Tank
Oil Cooler adapter with
Thermostat Block
4 Meter Nylon SS Braided Hose
Hose End Fittings x 8

CAOC-A-10-4NH
10 rows Oil Cooler Tank
Oil Cooler adapter with
Thermostat Block
4 Meter Nylon SS Braided Hose
Hose End Fittings x 8

CAOC-A-14-4NH
14 rows Oil Cooler Tank
Oil Cooler adapter with
Thermostat Block
4 Meter Nylon SS Braided Hose
Hose End Fittings x 8

CAOC-R-7-4SH
7 rows Oil Cooler Tank
Oil Cooler Block and Remote Oil Filter Adapter with
Thermostat Block
4 Meter SS Braided Hose
Hose End Fittings x 8

CAOC-R-10-4SH
10 rows Oil Cooler Tank
Oil Cooler Block and Remote Oil Filter Adapter with
Thermostat Block
4 Meter SS Braided Hose
Hose End Fittings x 8

CAOC-R-14-4SH
14 rows Oil Cooler Tank
Oil Cooler Block and Remote Oil Filter Adapter with
Thermostat Block
4 Meter SS Braided Hose
Hose End Fittings x 8

Universal Oil Cooler Kit

CAOC-R-7-4NH
7 rows Oil Cooler Tank
Oil Cooler Block and Remote Oil Filter Adapter with Thermostat Block
4 Meter Nylon SS Braided Hose
Hose End Fittings x 8

CAOC-R-10-4NH
10 rows Oil Cooler Tank
Oil Cooler Block and Remote Oil Filter Adapter with Thermostat Block
4 Meter Nylon SS Braided Hose
Hose End Fittings x 8

CAOC-R-14-4NH
14 rows Oil Cooler Tank
Oil Cooler Block and Remote Oil Filter Adapter with Thermostat Block
4 Meter Nylon SS Braided Hose
Hose End Fittings x 8

CAOC-7-3SH
7 rows Oil Cooler Tank
Oil Cooler Relocation Adapter
4 Meter SS Braided Hose
Hose End Fittings x 6

CAOC-14-3SH
14 rows Oil Cooler Tank
Oil Cooler Relocation Adapter
4 Meter SS Braided Hose
Hose End Fittings x 6

CAOC-10-3SH
10 rows Oil Cooler Tank
Oil Cooler Relocation Adapter
4 Meter SS Braided Hose
Hose End Fittings x 6

CAOC-7-3NH
7 rows Oil Cooler Tank
Oil Cooler Relocation Adapter
4 Meter Nylon SS Braided Hose
Hose End Fittings x 6

CAOC-14-3NH
14 rows Oil Cooler Tank
Oil Cooler Relocation Adapter
4 Meter Nylon SS Braided Hose
Hose End Fittings x 6

CAOC-10-3NH
10 rows Oil Cooler Tank
Oil Cooler Relocation Adapter
4 Meter Nylon SS Braided Hose
Hose End Fittings x 6

Universal Oil Cooler Kit

CAOC-COLT-7

Mitsubishi Colt Z27A Oil Cooler Kit

Oil Cooler Kit - Bolt-on Type

TOYOTA Land Cruiser L100 Oil Cooler Kit - Petrol Only

POCK001

Core Size 300*135*50mm

- 10 Rows Oil Cooler Tan.24k

- Oil Filter Adaptor

- AN10 S.S. Braided Hose x 2

- Mounting Set

Power Steering Fluid/AT Oil cooler kit

CAPP0243
Black Color 6 Rows Oil Cooler (Heat Release : 8000cal/h)
Core Size : 26cm x 8.5cm x 3.5cm
AN6 Push-on Fittings x 2
AN6 Nylon Black Stainless Braided Hose - 2meters

CNC OIL FILTER ADAPTER

CAOC06

Type1

Optional Fittings Angle

CAOC07

Type2

Relocation Oil Block

CAOC11

2 Hoses Oil Filter Adapter with Thermostat Block (AN10 Ports) , Operation Temp. 85deg
Suit for JDM car (3/4-16UNF / M18-P1.5)

CAOC12

VW Golf MK5 2.0 GTI (AXX/BWA/BPY/CAWB) Oil Block
(Adaptor AN10 x 2 OR Push on 90deg x 2 included.)

CAOC17

Nissan SR20DET S13 S14 S15
Engine Oil Block Adaptor,
AN -10 in/outlet,

CAOC18

BMW Oil Sensor block -S50 M50 S52 M52 E34 E36

CAOC19
Oil Block with Thermostat,
AN10 in/out adaptor,
Relocation type, Operation Temp 85deg

CAOC20
Oil Cooler Block with Thermostat,
Oil Filter Relocation Design,
Operation Temp 85deg

CAOC21
Toyota GT86 / BRZ Oil Block, AN10 in/outlet

CAOC22
Oil ByPass Block For JDM Engine
AN10 in/out adapter

CAOC13
Audi VW DSG gear box oil block
AN 10 in/out

OIL COOLER SYSTEM

CAPP14A
Autobahn88 Oil Catch Can
Chrome / Red / Blue /
Titanium

CAPP14B
D1 Spec
Aluminum Oil Catch Can

CAPL03
NISSAN
Fairlady Z33/Skyline V35
VQ35DE
Alloy Oil Pan

CAPP15A
Autobahn88 Oil Catch Can
Chrome / Red / Blue /
Titanium

OIL COOLER SYSTEM

CAPL03A

S14 S15 sr20det Alloy Oil Pan

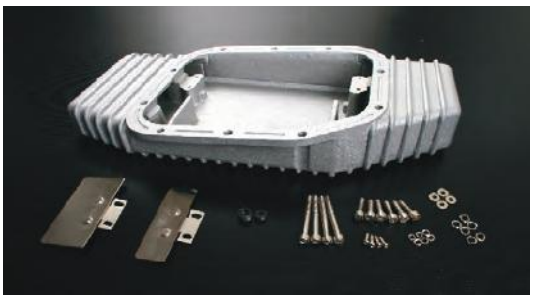

Magnetic Drain Plug

MP01

Suits most FORD, HONDA, MAZDA & MITSUBISHI engines

MP02

Suits most NISSAN & TOYOTA engines

MP03

Suits most SUBARU engines

MP04

Suits most BMW engines

Aluminum Large Oil Catch Can with Drain Tap and Breather Filter

CAPL12S / CAPL12B

1L Oil Catch Can

Silver / Black
can size: 80x80x160mm
(overall w/ drain tap and filter 300mm)

CAPL13S / CAPL13B

2L Oil Catch Can

Silver / Black
can size: 110x110x160mm
(overall w/ drain tap and filter 300mm)

CAPL14S / CAPL14B

3.5L Oil Catch Can

Silver / Black
can size: 120x120x250mm
(overall w/ drain tap and filter 400mm)

Electric Oil Pump

CAOC-400

400Gallon / hr. High Power Electric Oil Pump
Continuous Flow Rate(Max.): 400 Gallon Per Hour / 1600 Litre Per Hour
Operating Voltage: 12V / 24V
Operating Current(Max.):8A
Inlet/Outlet Port Size: AN10
Materails: Billet , Blue anodised
Accessories: Mounting included

RACING RADIATOR

RACING RADIATOR

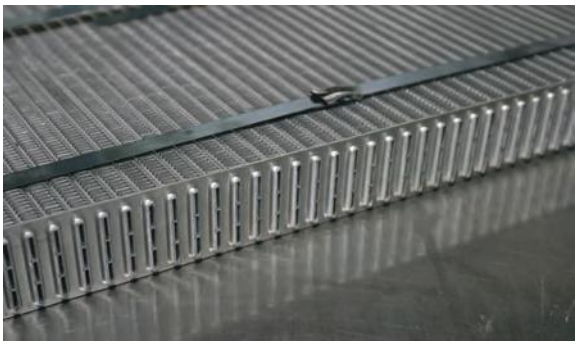

- Full Aluminum Racing Radiator
- 100% Vacuum Brazed Core
- 2 Rows (42mm) 3 Rows (52mm) Design - Optional
- M/T only
- Light Weight

CARR01

NISSAN
Skyline R32
RB20DET
GTR RB26DETT

CARR02

NISSAN
Skyline R33/34
RB25DET
GTR RB26DETT

CARR03A

NISSAN
Silvia S13
CA18DET

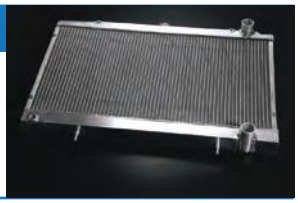

CARR03B

NISSAN
Silvia S13
SR20DET

CARR04
NISSAN
Silvia S14/15
SR20DET

CARR06
SUBARU
Impreza WRX GC8 (A-G)
EJ20G/EJ20K/EJ207

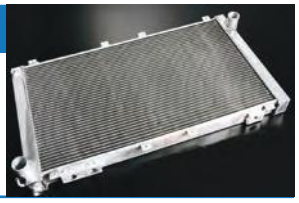

CARR07
NISSAN
Fairlady Z32 300ZX
VG30DETT

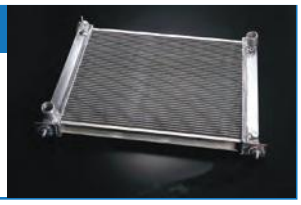

CARR08
SUBARU
Impreza WRX GDA/B
EJ205/EJ207

CARR10
MITSUBISHI
Lancer Evolution VII-IX
4G63 (Turbo)

CARR11
MAZDA
RX-7 FD3S
13B-REW

CARR12
HONDA
Civic EK DOHC

CARR13
TOYOTA
Starlet/Glanza EP82/91
4E-FTE

CARRP14
TOYOTA
Supra JZA80
2JZ-GTE

CARR16
NISSAN
Fairlady Z32 350Z
VQ35DE

CARR17
MAZDA
RX-7 SE3P
13B-MSP

CARR18
MITSUBISHI
Lancer Evolution I-III
4G63 (Turbo)

CARR19
MITSUBISHI
GTO/GT3000 Z15A/Z16A
6G72

CARR20
MAZDA
RX-7 FC3S
13B-T

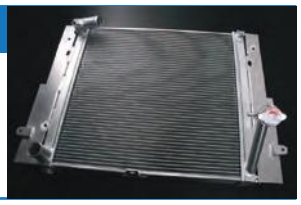

CARR21
Rover Mini Cooper
1.3L

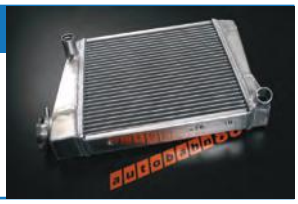

CARP04-70
70mm Racing Radiator for
Silvia S14-S15 sr20det

CARF01s

Universal Radiator Fan Diameter 7” Straight Leaf Blade

CARF02s

Universal Radiator Fan Diameter 9” Straight Leaf Blade

CARF03s

Universal Radiator Fan Diameter 10” Straight Leaf Blade

CARF04s

Universal Radiator Fan Diameter 12” Straight Leaf Blade

CARF05s

Universal Radiator Fan Diameter 14” Straight Leaf Blade

CARF06s

Universal Radiator Fan Diameter 16” Straight Leaf Blade

CARF01b

Universal Radiator Fan Diameter 7” Bend Leaf Blade

CARF02b

Universal Radiator Fan Diameter 9” Bend Leaf Blade

CARF03b

Universal Radiator Fan Diameter 10” Bend Leaf Blade

CARF04b

Universal Radiator Fan Diameter 12” Bend Leaf Blade

CARF05b

Universal Radiator Fan Diameter 14” Bend Leaf Blade

CARF06b

Universal Radiator Fan Diameter 16” Bend Leaf Blade

CAPP215

Radiator Fan Temperature Controller

CARF07

RADIATOR FAN MOUNTING KIT

Racing Electric Water Pump

CAPP-WP20

20 Gallon Electric Water Pump
Continuous Flow Rate (Max.): 20 Gallon Per Minute / 80 Litre Per Minute
Operating Voltage: 12V / 24V
Operating Temp.: Minus 40 (-4F) to 130 (248F) degree C
Inlet / Outlet Port Size: 3/4" NPT
Adaptor Included
32mm Out
Suitable for Engine: up to 3,000cc
Materials: Billet , Blue anodised
Accessories: Mounting included

CAPP-WP30

30 Gallon Electric Water Pump
Continuous Flow Rate (Max.): 30 Gallon Per Minute /120 Litre Per Minute
Operating Voltage: 12V / 24V
Operating Temp.: Minus 40 (-4F) to 130 (248F) degree C
Inlet / Outlet Port Size: 3/4" NPT
Adaptor Included
32mm Out
Suitable for Engine: 3,000 ~ 5000cc
Materials: Billet , Blue anodised
Accessories: Mounting included

CARR05

D1 Spec Radiator Breather Tank
- Universal
- Clearing Difficult Air Locks in Water System
- 1.1 Bar (16 Psi) Hi-Pressure Radiator Cap

ASHU60

Tee-Joint Aluminum Adaptor
- Essential for Water Temperture Sensor (1/8NPT)
- Included 2 Stainless Steel Clamps (Silver and Blue color available)

Size:
26mm – Audi A4 / Rover Mini
30mm – 3S,4AG,B16,H22A Motor
34mm – SR Motor / 4G63
36mm – JZ,CA,RB Motor

CARR23

D1-Spec S13 Sec. Radiator tank

CARR22

Weld On Type 32mm Aluminum CNC Radiator Fill Neck

CARR24

D1-Spec Universal Aluminum Coolant Tank
(W 270mm, H 130mm, Top Depth 64mm, Bottom Depth 74mm)

FUEL SYSTEM

Racing Fuel Rail (design for 550cc to 1000cc injector upgrade)

Ford	
FR-F6-BL / FR-F6-RD	Fuel Rail FORD 6CYL EF TO BA 6 Blue / Red
FR-F6-CH	Fuel Rail FORD 6CYL EF TO BA 6 Chrome

Holden	
FR-HLS1-BL / FR-HLS1-SL / FR-HLS1-RD	FUEL RAILS HOLDEN LS1 Blue / Silver / Red
FR-HLS1-CH	FUEL RAILS HOLDEN LS1 CHROME
FR-HLS2-BL / FR-HLS2-SL / FR-HLS2-RD	FUEL RAILS HOLDEN LS2 Blue / Silver / Red
FR-HLS2-CH	FUEL RAILS HOLDEN LS2 CHROME
FR-HLS3-BL / FR-HLS3-RD	FUEL RAILS HOLDEN LS3 Blue / Red
FR-HLS3-CH	FUEL RAILS HOLDEN LS3 CHROME
FR-HEF15-BL / FR-HEF15-RD	FUEL RAIL HOLDEN EF15L Blue / Red
FR-HEF15-CH	FUEL RAIL HOLDEN EF15L Chrome

Nissan	
FR-NSR20-BL / FR-NSR20-RD	FUEL RAIL NISSAN SR20DET red top Blue / Red
FR-NSR20-CH	FUEL RAIL NISSAN SR20DET red top Chrome
FR-NRB25-BL / FR-NRB25-RD	FUEL RAIL NISSAN RB25DET Blue / Red
FR-NRB25-CH	FUEL RAIL NISSAN RB25DET Chrome
FR-NRB26-BL / FR-NRB26-RD	FUEL RAIL NISSAN RB26DETT - 14mm BLUE / 14mm RED
FR-NRB30-BL / FR-NRB30-RD	FUEL RAIL NISSAN RB30 Blue / Red
FR-NRB30-CH	FUEL RAIL NISSAN RB30 Chrome
FR-HEF15-CH	FUEL RAIL HOLDEN EF15L Chrome

Mazda

FR-M13B-BL / FR-M13B-RD	FUEL RAIL MAZDA 13BT Rotary series 4 & 5 Blue / Red
FR-M13B-CH	FUEL RAIL MAZDA 13BT Rotary series 4 & 5 Chrome

Subaru

FR-SEJ25-BL / FR-SEJ25-RD	FUEL RAIL SUBARU EJ25 Blue / Red
FR-SEJ25-CH	FUEL RAIL SUBARU EJ25 Chrome

Toyota

FR-T2JZ-BL / FR-T2JZ-RD	FUEL RAIL TOYOTA SUPRA R2JZ Blue / Red

VW

CAPL05	VW 20V 1.8T Fuel Rail

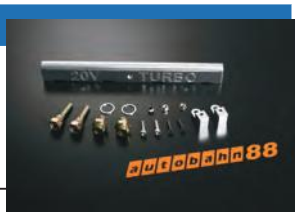

Alloy Racing Fuel Cell / Tank - Foam

Part #	Size(mm)	Volume(L)	Wegiht(kg)
PPFT01	300 X 254 X 260	18.9	4.5
PPFT02	410 X 374 X 260	37.8	7.0
PPFT03	510 X 454 X 260	56.7	9.2
PPFT04	620 X 510 X 260	75.7	11

Racing Fuel Cell Kit Set

PPFT01a	Racing Fuel Tank 5 Gallon Kit
PPFT02a	Racing Fuel Tank 10 Gallon Kit
PPFT03a	Racing Fuel Tank 15 Gallon Kit
PPFT04a	Racing Fuel Tank 20 Gallon Kit

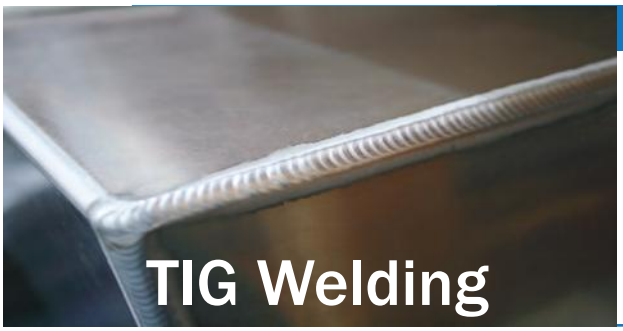

- 5051 Aluminum Tig welded with mounting tabs
- Two AN-8 outlets, one AN-8 return, & one AN-8 vent Fittings
- Safety Yellow foam filled with flush mount cap assembly
- Available with 0-90 sending unit installed

CAPL01

4L Fuel Surge Tank

CAPL02

2L Fuel Surge Tank
Rectangular Design

CAPL17

1.5L Cylindrical Fuel Surge Tank
(in=AN6, out=AN8 ,Coming with AN adapter and
Push On Barb adapter)

CAPL19

1L Spare Surge Tank , Rectangular Design

CAPL08-bq-r

60mm Fuel Pump Holder
(BOSCH) Red

CAPL08-bq-b

60mm Fuel Pump Holder
(BOSCH) Blue

CAPL08-bq-s

60mm Fuel Pump Holder
(BOSCH) Silver

CAPL08-bq-bk

60mm Fuel Pump Holder
(BOSCH) Black

CAPL08-TW-r

60mm Twin Fuel Pump
Holder (BOSCH) Red

CAPL08-TE-b

60mm Twin Fuel Pump
Holder (BOSCH) Blue

CAPL08-TW-s

60mm Twin Fuel Pump
Holder (BOSCH) Silver

CAPL08-TW-bk

60mm Twin Fuel Pump
Holder (BOSCH) Black

CAPL01A

4L Complete Fuel System
Included :
4 Litre Aluminum Tank
(6 Ports for Twin Fuel Pumps)

CAPL02A

2L Complete Fuel System
Included :
2 Litre Aluminum Tank
(6 Ports for Twin Fuel Pumps)

Parts Included:

6 x AN6 Fittings
2 x Port Plug
4 x AN6 Straight Swivel Hose End
4 x AN6 90Deg. Swivel Hose End
2 x AN6 180Deg. Swivel Hose End
5 Meters AN6 S.S. Braided Hose

CAPL19A

1L Complete Fuel System
Included: 1 Litre Aluminium Tank(6 Ports for Twin Fuel Pumps)

CAPL04

D1 Spec
Fuel Pressure Regulator
200KPa-800KPa
(Regular)

CAPL06

D1 Spec
Fuel Pressure Regulator
200KPa-1000KPa
(Large)

Fuel Delivery Adaptor(AN6)

FT061-0001
FT061-0002
FT061-0003
FT061-0004
FT061-0005

Fuel Delivery Adaptor(Barb)

FT061A-0001
FT061A-0002
FT061A-0003

TOYOTA			
Car	Model	Engine	Item #
Starlet/Glanza	EP82	4E-FTE	FT061–001
	EP91		
Corolla	AE86	4A-GE	
Supra (Non VVTI)	JZA80	2JZ-GTE	
Altezza	#XE10	3S-GE	
Celica	ST205	3S-GTE	FT061–002
MR2	SW20		
MarkII/Chaser	JZX90	1JZ-GTE	
	JZX100		
	JZX110		

NISSAN			
Car	Model	Engine	Item #
180SX/Silvia	#PS13	SR20DET	FT061–003
	S14		
	S15		
Skyline	#R32	RB20DET	
	#R33	RB25DET	
	#R34	RB26DETT	
Fairlady Z	#Z32	VG30DETT	

SUBARU			
Car	Model	Engine	Item #
Legacy/Legacy B4	B#5	EJ20#	FT061–003
	G#8		
Impreza	G#A	EJ20#	FT061–001
	G#B		

HONDA			
Car	Model	Engine	Item #
CR-X	EG2	B16A	FT061-004
	EF8		
CIVIC	EF3		
	EF9		
	EG6		
	EG9		
	EK4	B16B	
	EK9		
Integra	DC2	B18C	
	DC5	K20A	
Accord	CL1	H22A	
	CL7	K20A	
S2000	AP1	F20C	
NSX	NA1	C30A	
	NA2	C32B	

MAZDA			
Car	Model	Engine	Item #
MX5	NA6CE	B6-ZE	FT061-003
	NB6C		
	NA8C	BP-VE	
	NB8C		
	NCEC	LF-VE	
RX-7	FD3S	13-REW	

MITSUBISHI			
Car	Model	Engine	Item #
Lancer Evolution I-IX	CD9A-CT9A	4G63(Turbo)	FT061-005

CAPP219

Oil Filled Mechanical Fuel
Pressure Gauge 40mm body

CASS044

Silicone silencer for Bosch 044 pump with stand

CAPL15A

CAPL15A - 380x160x100mm Fuel Cell Safety Foam
CAPL15b - 140x140x140mm Fuel Cell Safety Foam

Custom size is welcomed

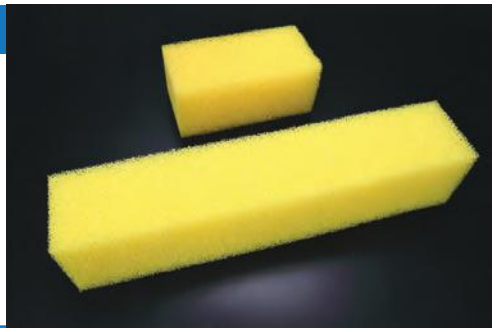

CAPL16

CoolMax Fuel Cooling Tank

The design uses the dry ice or ice to cool the fuel down before it gets to the engine. Meaning not only more power, but more consistant runs by removing the variable of heat in the fuel. Keeping the fuel cool can be a challenge with some engine combinations.

CoolMax Fuel Cooling Tank - use Ice, Dry Ice, Custom Solutions.
Size: 132x132x260mm 4L
Cap Size : 76mm
In/Outlet : AN -6 / -8

Billet Rear Differential Cover

Replaces factory differential cover

Increased gear oil capacity
Factory 1.15 Liters -> 1.7 Liters (+500cc volume over stock)
Heat sink fins provide increased cooling efficiency
Internal center baffle complies to increased lateral G
Two pretapped M16 x P1.5 holes for oil pump / cooler installation
A must for 86 running high grip tires for endurance

Item Code	Description
CAOP-86BL	Rear Differential Cover for FA20 - GT86 / BRZ / Sicon FR-S - Blue Color
CAOP-86BK	Rear Differential Cover for FA20 - GT86 / BRZ / Sicon FR-S - Black Color

EXHAUST

Muffler Hanger

CAMU04
Muffler Hanger 2 Holes
8mm

CAMU04a
Muffler Hanger 2 Holes
12mm

CAMU04b
Muffler Hanger 4 Holes
12mm

CAMU04-3P-Y
Muffler Hanger Type 4
12mm(4holes)
Yellow
Universal

CAMU05
Muffler Hanger Type 5
12mm(6holes)
Yellow
Lancer EVO/Estima/Alphard

CAMU06
Muffler Hanger Type 6
10mm(2holes)
Yellow
Honda/Mazda/Subaru

CAMU07
Muffler Hanger Type 7
9mm(3holes)
Yellow
Honda/Elysion/Stream/
Integra/DC5/CL7

CAMU08
Muffler Hanger Type 8
12mm(7holes)
Yellow
Toyota Elgrand/Estima/
Alphard

CAMU09
Muffler Hanger Type 9
12mm(3holes)
Yellow
Subaru/Suzuki

CAMU10
Muffler Hanger Type 10
12mm(2holes)
Yellow
Toyota/Nissan/Mitsubishi/
Subaru

CAMU11
Muffler Hanger Type 11
12mm(2holes)
Yellow
Toyota/Nissan

CAMU12

Muffler Hanger Type 12
12mm(4holes)
Yellow
Lancer EVO789/Colt Ralliart
Ver.R

CARP92

Racing Exhaust System
Wrap Tape
11M Length
Wide 50mm T=2mm

CARP93

Heat Insulator Wrap Tape
5M Length
Wide 70mm T=3mm

ASHU72

Stainless Steel Straps
200 / 300 / 400mm
Silver/Black

CARP94

Vulcan Titanium Exhaust header wrap (Lava Fiber)
L = 1500cm, W = 2.5cm / 1 inch , Thickness 1/16 inch
* Made from crushed volcanic rock. We called it Lava exhaust wrap.
* Withstands 1200°C; 1700°C intermittent
* 25% stronger than fiberglass wraps
* Reduces under hood engine temperature
* it maintains hotter exhaust gases, decreases the density, and that
  allows the exhaust gas to exit the system faster, Hence increasing horsepower

CARP94A

Vulcan Titanium Exhaust header wrap (Lava Fiber) L = 1500cm, W = 5cm, Thickness 1/16 inch

CARP96

Exhaust Header Wrap
High temperature Ceramic Fiber
Continuous 1000 Degree
Instant Temperature 1200degree
Coming with 8 x 30cm Stainless Steel Zip Tie
Thickness 2.5mm, W = 2 inch / 5mm, L = 10 Meter / 33 Feet

Stainless Steel Racing N Muffler

Made by 1.5mm SUS304 Stainless Sheel
High Quality Racing Cotton Wool inside the resonator
Various size of Inlet 3” / Outlet 4” (3.5” is available) / Full Body Length 500mm

MUFFLER TIPs

Item Code	Description
CMTT-S	ID 51MM / OD 76MM / Length 145MM
CMTT-M	ID 51MM / OD 80MM / Length 145MM
CMTT-L	ID 76MM / OD 89MM / Length 145MM

Exhaust Easy Clamp - SUS-304 Stainless Steel Band / Zinc Alloy accessories

General Series

Steel Bolt , Grade 8.8 / Band Width 76mm / Thickness 0.65mm

EFBC64	Flat Band Clamp 64mm 2.5 inch
EFBC76	Flat Band Clamp 76mm 3 inch

General Series – Flared

Steel Bolt , Grade 8.8 / Band Width 76mm / Thickness 0.65mm
*Flared side is 3mm (0.12inch) larger than the band size

ELJC64	Lap Joint Clamp 64mm 2.5”
ELJC76	Lap Joint Clamp 76mm 3”

Heavy Duty Series

Steel Bolt , Grade 10.9 / Band Width 31.7mm / Thickness 1.8mm

EHDC51	Heavy Duty Flat Band Clamp 51mm 2”
EHDC57	Heavy Duty Flat Band Clamp 57mm 2.3”
EHDC64	Heavy Duty Flat Band Clamp 64mm 2.5”
EHDC70	Heavy Duty Flat Band Clamp 70mm 2.8”
EHDC76	Heavy Duty Flat Band Clamp 76mm 3”

Exhaust Stainless Steel Flange / Gasket with Metal Ring

Item Code	Description
CAMU51	51mm Stainless Steel Exhaust Flange
CAMU64	64mm Stainless Steel Exhaust Flange A:64mm / B:11.3mm / C:11.3mm /D12.3mm (thickness)
CAMU76	76mm Stainless Steel Exhaust Flange A:76mm / B:17.4mm / C:12.1mm /D13.9mm (thickness)
CAMU51-G	51mm Exhaust Flange Gasket with Metal Ring
CAMU64-G	64mm Exhaust Flange Gasket with Metal Ring
CAMU76-G	76mm Exhaust Flange Gasket with Metal Ring

Stainless Steel V Band Clamp

New Design - Welding Slot

ASHU53-64
64mm 2.5 inch V Band Clamp

ASHU53-76
76mm 3 inch V Band Clamp

ASHU53-89
89mm 3.5 inch V Band Clamp

ASHU53-102
102mm 4 inch V Band Clamp

CAMF057

64mm Resonator (2.5”)
Out/inlet ID = 64mm
OD= 68mm
Overall Length = 330mm,
Body OD=103mm (4”)

CAMF058

76mm Resonator (3”)
Out/inlet ID = 76mm
OD= 82mm
Overall Length = 330mm,
Body OD=103mm (4”)

Stainless Steel Outlet / Decat / Front Pipe / Manifold – NISSAN

CAMF011
Silvia S13/14/15
SR20DET
Top Mount S.S. Manifold
T3 Flange / 38mm WG

Skyline R33
RB25DET
Top Mount S.S. Manifold
T3 Flange / 38mm WG

Fairlady Z33/Skyline V35
VQ35DE
S.S. Manifold
LHD only

CAMF050
Primera P11/Skyline/Silvia
S.S.Catalytic By-Pass Pipe

CAOL02
Skyline R32-34 GTS-T/GT-T
RB25DET/RB20DET
S.S. Turbo Outlet

CAMF05
Silvia S13/14/15
SR20DET
S.S. Manifold

CAMF032
Skyline R33 GTS-T
RB25DET
S.S. Front Pipe

CAMF28
Fairlady Z33 350Z
Skyline 350GT/G35 V35
VQ35DE
Full Cat-Back system

CAMF24
Fairlady Z32
VG30DETT, LHD
S.S. Manifold

CAMF018
Pulsar GTiR RNN14
SR20DET
S.S. Manifold

CAOL10
Silvia S13
CA18DET
S.S. Turbo Outlet

CAOL04
Silvia S13/14/15
SR20DET
S.S Turbo Outlet

CAMF054
Fairlady Z33/Skyline V35
S.S. Catalytic By-Pass
Test Pipe

CAMF04
Silvia S13
CA18DET
S.S. Manifold

CAMF010
Silvia S13
CA18DET
Top Mount S.S. Manifold
T3 Flange / 38mm WG

CAMF07A

Silvia S13 , S14 , S15 SR20DET
S.S. Uprated Manifold (TD06 Turbo Flange / 40mm wastegate)

CAMF07b

Silvia S13 , S14 , S15 SR20DET
S.S. Down Pipe (TD06 Turbo Flange)

Stainless Steel Manifold - SUBARU

CAMF14

Impreza WRX
GC8(A-G)
GDA/GDB
EJ20/EJ25
S.S. Manifold
Not for Twin Scroll Turbo

Stainless Steel Outlet / Decat / Front Pipe / Manifold - MITSUBISHI

CAMF25

Lancer Evolution I-III
4G63 (Turbo)
S.S. Manifold

CAMF25A

Eclipse
4G63 (Turbo)
S.S. Manifold

CAMF25B

Galant VR4 E39A
4G63 (Turbo)
S.S. Manifold

CAOL11

Lancer Evolution I-III
4G63 (Turbo)
S.S. Turbo Outlet

CAOL11A

Eclipse
4G63 (Turbo)
S.S. Turbo Outlet

CAOL11B

Galant VR4 E39A
4G63 (Turbo)
S.S. Turbo Outlet

CAMF51

Lancer Evolution IV-VI
Catalytic By-Pass Pipe

CAMF51a

Lancer Evolution VII-IX
Catalytic By-Pass Pipe

CAMF19
Lancer Evolution IV-IX
4G63 (Turbo)
S.S. Manifold

CAMF19a
Lancer Evolution I-III
4G63 (Turbo)
S.S. Manifold
(T3 & 38mm Wastegate Flange)

CAOL01
Lancer Evolution VII-IX
4G63 (Turbo)
S.S. Turbo Outlet

CAOL03
Lancer Evolution IV-VI
4G63 (Turbo)
S.S. Turbo Outlet

CAOL13
Colt / Colt Ralliart Z27A/AG
Turbo Outlet

CAMF35
Manifold for Colt Ralliart
Z27A 4G15

Stainless Steel Outlet / Decat / Front Pipe / Manifold - MAZDA

CAMF17
RX-7 FD3S
13B-REW
S.S. Manifold,T3 Flange

CAMF30
RX-8 SE3P
13B-MSP
S.S. Manifold

Stainless Steel Outlet / Decat / Front Pipe / Manifold - TOYOTA

CAMF15
MR2 SW20
3S-GTE ~94
S.S. Manifold

CAMF21
Starlet/Glanza EP91/82
4E-FTE , CT9 Stock Turbo
S.S. Manifold

CAMF29
Starlet/Glanza EP91/82
4E-FTE
S.S. Manifold
-T25/28 Turbo Flange

CAOL07
Starlet/Glanza EP91/82
4E-FTE
S.S. Front Pipe + Decat

CAMF53
Supra JZA80 (Non-VVTi)
2JZ-GTE, RHD ONLY
S.S. Catalytic By-Pass Pipe

CAMF56
Toyota AE86
S.S. Catalytic By-Pass Pipe

CAOL06
MR2 SW20
3S-GTE 93-96
S.S. Front Pipe + Decat

Exhaust Cat Back System

CAMF036
BMW
E46 M3/CSL

CAMF059
Audi TT 1.8T / QUATTRO
Typ 8N MK1 99-06 Down
Pipe (3 pcs)

Audi

IEX040090-I00 38401
18115-P0A-003 Exhaust Manifold Gasket Honda F22BAccord 94-02, Odyssey 95-97, etc

IEX040140-I00 38402
18115-PNA-004 Exhaust Manifold Gasket Honda K20AStream, EP3, DC5, FD2, CL7, CM1, etc

ITB050070-IA0 39543
8-94423-043-0 Turbo to Manifold Gasket Isuzu 4BD2T (T3)good for T3 turbo

IEX080040-RE0 38340
MD181021 Exhaust Manifold Gasket Mitsubishi 4G63, CE9A CN9A CP9A CT9A EV01-9, Airtrek, etc

ITB081520-RA0 38341
MR299686 Turbo to Turbo outlet (02 Housing) Gasket Mitsubishi 4G63T, CE9A CN9A CP9A CT9A EV04-9, Airtrek, etc

ITB081521-RA0 38342
1515A184 Turbo to Manifold Gasket Mitsubishi 4G63T / 4B11 CE9A CN9A CP9A CT9A / CZ4A CY4A EV04-10, Airtrek, Galant Fortis, etc

ITB080300-I00 39544
24109-1700 Turbo to Manifold Gasket Mitsubishi 6D40 (T4) good for T4 T5 turbo

IIN090670-RD0 38295
14035-05U10 Intake Manifold Gasket Nissan RB26DETT Skyline GTR R32-34

IOT090670-RB0
16175-05U70 THROTTLE GASKET Nissan RB26DETT Skyline GTR R32-34 (per piece)

IEX090670-RD0 38294
14036-05U00 Exhaust Manifold Gasket Nissan RB26DETT Skyline GTR R32-34 (per piece)

ITB090670-RA0 38297
14445-05U00 Turbo to Turbo outlet (02 Housing) Gasket Nissan RB26DETT, Skyline GTR R32-34 (per piece)

PI090620-RD0
Turbo to Manifold Gasket Nissan RB26DETT T25, Skyline GTR R32-34 (per piece)

IEX090621-RE0 38293
14036-75F00 Exhaust Manifold Gasket Nissan SR20DET Silvia S13 S14 S15, Pulsar N14 GTIR , Prairie P11, etc

ITB090621-RB0 38299
14445-79E00 Turbo to Turbo outlet (02 Housing) Gasket Nissan SR20DET, Silvia S13 S14 S15, Pulsar N14 GTIR, etc

IIN230240-RA0 38343
16272-AA001 Intake Manifold Gasket Subaru EJ25 Impreza 06-14, Forester 04-13, Legacy 05-12, etc (per piece)

IEX230110-RD0 38346
14038-AA000 Exhaust Manifold Gasket Subaru EJ18 EJ20 EJ25 Impreza, Forester, Legacy, etc (per piece)

IPI230240-RA0 38347
44011-FA020 Exhaust Pipe Gasket Subaru EJ25 Impreza 06-14, Forester 04-13, Legacy 05-12, etc

ITB230240-RA0 38344
44011-AG000 Cat Pipe Bottom Gasket Subaru EJ25 FA20 (also fit GT86 FT86 BRZ) Impreza 06-14, Forester 04-13, Legacy 05-12, BRZ, GT86 etc

ITB230241-RA0 38345
44011-FE000 Over Pipe to Manifold Gasket Subaru EJ25 FA20 (also fit GT86 FT86 BRZ) Impreza 06-14, Forester 04-13, Legacy 05-12, BRZ, GT86 etc

IEX110230-I00 38381
17173-46020 Exhaust Manifold Gasket Toyota 2JZAristo 161 160, Supra JZA80, (per piece)

IEX111391-RB0 38300
Exhaust Manifold Gasket Toyota 1JZ Chaser JZX81, JZX90, JZX100, JZX110, Toyota Soarer JZZ30, etc (per piece)

ITB111390-RA0 38301
Turbo to Turbo outlet (02 Housing) Gasket Toyota 1JZ-GTE Chaser JZX81, JZX90, JZX100, JZX110, Toyota Soarer JZZ30, etc

IEX110031-I00 38414
17173-74040 Exhaust Manifold Gasket Toyota 3S-FE, 5S-FECaldina ST215, Camry 2.0, RV4 2.0, Ipsum 2.0, etc

IEX110420-I100
17173-11040 Exhaust Manifold Gasket Toyota Starlet EP82 EP91 4E-FTE

IIN110420-IA0-A
17177-11021/20 Intake Manifold Gasket Toyota Starlet EP82 EP91 4E-FTE

BILLET INTAKE

Billet Intake Manifold

CAIT-RB25

RB25DET Intake Manifold with Fuel Rail Kit

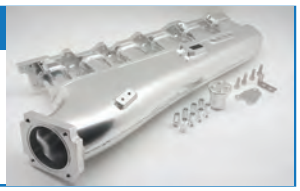

CAIT-RB26

RB26DETT Intake Manifold with Fuel Rail Kit

CAIT-1JZ

1JZ-GTE Intake Manifold with Fuel Rail Kit

CAIT-1JZ-NO

1JZ-GTE Intake Manifold without Fuel Rail Kit

CAIT-2JZ

2JZ-GTE Intake Manfiold with Fuel Rail Kit

CAIT-2JZ-NO

2JZ-GTE Intake Manifold without Fuel Rail Kit

CAIT-EVO1-3

EVO 1-3 4G63 Intake Manifold with Fuel Rail Kit

CAIT-EVO4-9

EVO 4-9 4G63 Intake Manifold with Fuel Rail Kit

CAIT-2JZ-GE

2JZ-GE Intake Manfiold with Fuel Rail Kit

CAIT-RB26-MB

RB26DETT Multi Throttle Body Intake Manifold (using stock throttle unit / 102mm Inlet)

CAIT-GMLS-KIT

Autobahn88 Hi-Ram Fabricated Alloy Intake Manifold. For CADILLAC CTS V 2004-2007 / CHEVROLET CAMARO Z28 1998-2002 / CHEVROLET CORVETTE 1997-2007 / CHEVROLET SSR BASE 2005-2006 / CHEVROLET TRAIL-BLAZER SS 2006-2009 / PONTIAC FIREBIRD 1998-2002 / PONTIAC GTO 2004-2006

- Design for LS1/LS2/LS6 Engine
- Hi-Ram Design
- 102mm Throttle Body

CAIT-M50

BMW E36 E38 E39 Z3
Fit on M50 / M52 engine
Intake manifold with Fuel Rail Kit

90mm Racing Billet Throttle Body (Bolt On TPS)

CATB-RB-90

RB25 RB26 90mm Throttle Body

CATB-JZ-90

1JZ / 2JZ 90mm Throttle Body

CATB-EVO1-3

EVO 1-3 4G63 90mm Throttle Body

CATB-EVO4-9

EVO 4-9 4G63 90mm Throttle Body

Gold Metalized Heat Shield Reflective Sheet / Tape

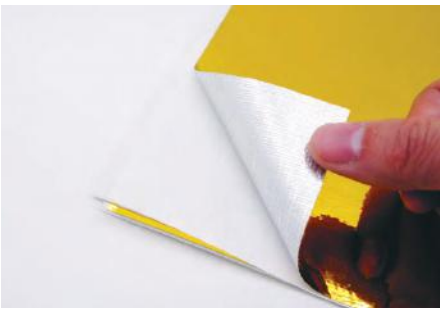

Materials : Gold Metalized polyamide polymer
High temperature adhesive backing with Laminated Glass cloth
Outside Layer Temperature : 450degree
Inner Temperature : 190degree

Item Code	Description
CARP95-R	Gold Heat Shield Roll : 50mm x 5 M / 2” x 15’
CARP95-S	Gold Heat Shield Sheet : 50cm x 50 cm/ 20” x 20”

CAPP20

Carbon sheet air filter

CAPP226

76mm Flex Air Ducting Tube (Black) L = 1 meter

CAPP21

Carbon sheet air box with filter
(coming with Alloy Intake Funnel 76mm (3”))
76mm Flex Air Ducting Tube (Black) , Extend to 1 meter / 1 Feet

Alloy Intake Funnel (76mm / 89mm / 102mm)

Item Code	Description
CAPP229-76R	Alloy Intake Funnel 76mm (3”) RED, Thickness: 1mm
CAPP229-76B	Alloy Intake Funnel 76mm (3”) BLUE, Thickness: 1mm
CAPP229-76BK	Alloy Intake Funnel 76mm (3”) BLACK, Thickness: 1mm
CAPP229-89BK	Alloy Intake Funnel 89mm (3.5") BLACK , Thickness: 1mm
CAPP229-89B	Alloy Intake Funnel 89mm (3.5”) BLUE , Thickness: 1mm
CAPP229-89R	Alloy Intake Funnel 89mm (3.5") RED , Thickness: 1mm
CAPP229-102BK	Alloy Intake Funnel 102mm (4”) BLACK , Thickness:1.25mm
CAPP229-102B	Alloy Intake Funnel 102mm (4”) BLUE , Thickness:1.25mm
CAPP229-102R	Alloy Intake Funnel 102mm (4”) RED , Thickness:1.25mm

CAMF16j

Honda B-series
B16/18/20
70mm throttle body (bolt on)

CAPP23

Power Flow Air Filter
Inlet : 76mm
Color: Red/Yellow/Green/Blue

CAPP22

Power Flow Air Filter 76mm
Color: Red/Yellow/Green/Blue

CAPP22A

Power Flow Air Filter 80mm
Color: Red/Yellow/Green/Blue

CAPP24

Stainless Steel Pod Filter
(Silver) Inlet : 76mm

CAPP24A

Stainless Steel Pod Filter
(Red) Inlet : 76mm

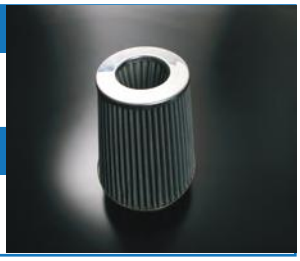

Air Filter Wraps

It is a specially designed filter wraps made to extend the service interval of your filter when used in very dusty conditions. It is made from durable polyester material containing uniform micron opening.

AFC-M-RD

Air Filter Wraps
Red

Mid Size
OD 13cm , H 17cm

AFC-L-RD

Air Filter Wraps
Red

Large Size
OD 18cm, H 22cm

AFC-M-BK

Air Filter Wraps
Black

Mid Size
OD 13cm , H 17cm

AFC-L-BK

Air Filter Wraps
Black

Large Size
OD 18cm, H 22cm

Small Filter for breather tank

Inlet size : 12mm (1/2 inch)
Filter Diameter : 51mm (2inch)
Filter unit Length : 38mm (1.5 inch) Filter Total Length : 58mm (203 inch)

CAPP70-BL

Small air filter
Black color / inlet 12mm

CAPP70-B

Small air filter
Blue color / inlet 12mm

CAPP70-R

Small air filter
Red color / inlet 12mm

76mm Outlet Air Flow Meter Adaptor

CAAF02A
Subaru Impreza WRX GC8 99-00
CAAF01
Mitsubishi Lancer Evolution
CAAF02
Subaru Impreza WRX GC8 94-98
CAAF02A
Subaru Impreza WRX GC8 99-00
CAAF03
Nissan Fairlady Z32
CAAF04
BMW, VW, Toyota

Intake Suction Kit

CAPP228-51	CAPP228-64	CAPP228-76	CAPP228-102
51mm / 2" Silicone Air Ducting Flexible Intake Pipe	64mm / 2.5" Silicone Air Ducting Flexible Intake Pipe	76mm / 3" Silicone Air Ducting Flexible Intake Pipe	102mm / 4" Silicone Air Ducting Flexible Intake Pipe

CAPP20
SUBARU
Impreza WRX GDA/B
EJ205/EJ207
Suction Kit

CAPP20B
SUBARU
Impreza WRX GRB
EJ207
Suction Kit

CAPP20A
NISSAN
Fairlady Z32 300ZX
VG30DETT
Suction Kit

CAPP53
Nissan
Skyline R33/34 GTS-T/GT-T
Suction Pipe Kit

CAPP62
MITSUBISHI
Lancer Evolution X , CZ4A
4B11(Turbo)
Suction Kit

CAPP51
MITSUBISHI
Lancer Evolution VII-IX
4G63 (Turbo)
Suction Kit

CAPP58
HONDA
H22A
3inch Suction Kit

CAPP57
TOYOTA
Mark II / Chaser JZX90/100
1JZ-GTE
Suction Kit

CAPP170
SUBARU
Legacy BE5/BH5
EJ206/EJ208
Suction Kit

CAPP171
MITSUBISHI
Colt Z27A
4G15(Turbo)
Suction Kit

CAPP225
Nissan
Skyline GT-R R32
RB26DETT
Full Suction Kit

CAPP156
MITSUBISHI
Colt Z27A
4G15 Turbo
Alloy Induction Pipe

CAPP197
MITSUBISHI
Colt Z27A
4G15(Turbo)
Suction Kit

CNC AFM Sensor Adapter (Sensor is not included)

For Mass Air Flow Sensor - 06F906461A : Audi A3 2.0T (06-08) / A4 2.0T (05-08) / Audi A4 Cabrio 2.0T (2009) / A4 Quattro 2.0T (05-08) / A4 Quattro Cabrio 2.0T (2009) / TT 2.0T (08-09) / VW Eos 2.0T (07-09) / GTI 2.0T (06-08) / Jetta 2.0T (06-08) / Passat 2.0T (06-08)

CAPP330-F

Air Flow Meter Sensor Adapter - Aluminum Weld type - Flat

CAPP330-89

Air Flow Meter Sensor Adapter - Aluminum Weld type - For pipe size 89mm / 3.5”

CAPP330-76

Air Flow Meter Sensor Adapter - Aluminum Weld type - For pipe size 76mm / 3”

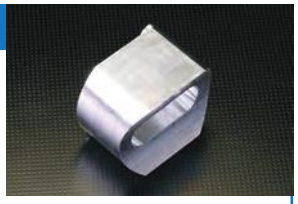

Alloy Air Flow Meter adapter (AFM) - 80mm (3.1”)

CAFM-EVO

Lancer EVO 10 / Outlander / Pajero Montero L200 / Galant / ASX Grandis
Manufacturer Part Number: MR985187, E5T60171

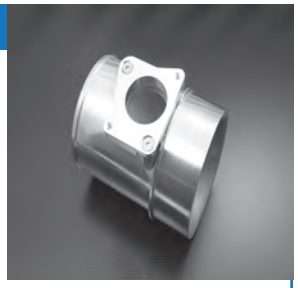

CAFM-GRB

Impreza WRX EJ207 GRB STI / 08+ Forester Legacy Outback
Manufacturer Part Number: 22680AA380 / 197400-5111

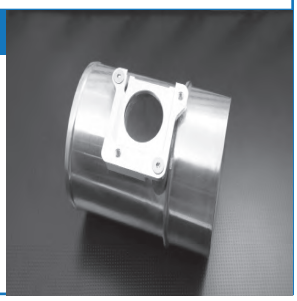

CAFM-Honda

Honda Civic / CR-V / Element
Manufacturer Part Number: RI 197400-5012 / 37980-RTA-003

CAFM-GDB

Subaru Impreza WRX STi GDA GDB
Manufacturer Part Number: 22680-AA380

CAFM-Toyota

Toyota Camry / Corolla / Matrix Highlande / Venza / Avalon / Tarato / Aurion / Lexus ES350 GS350 IS250 RX350
Manufacturer Part Number: 2204-0H010

ELECTRONICS

ELECTRONICS

Gauges

CAPP06
Oil Temperature Gauge
130C / 266F

CAPP07
Water Temperature Gauge
100C / 212F

CAPP08
Oil Pressure Gauge
0.5 kg/cm2 / 7.1 psi

CAPP09
Air-Fuel Ratio Gauge
Low:11 High:19

CAPP011
Boost Gauge
1.0 kg/cm214.2 psi

CAPP011b
Exhaust Temperature EGT
950C / 1742F

Specification:
- High precision/full angle stepper motor used by the core.
- Full series high-precision sensor
- Max. panel (60mm)/Super thin cylinder (33mm) design
- Abnormality self-detection warning function.
- ON/OFF self-sweeping inspection function
- Peak value record auto replay function.
- Nighttime light source brightness automatic attenuation function.
- Black/Heat Resistant/Anti-UV optical Mask design
- Self-illumination/High Contrast/Optical Panel Lighting design
- Use high-illumination/longer life LED Light Source
- Products with sunshade gauge hat.
- External connection large size warning Indicator (optional)

CAPP013C-60
CAPP013C-52
Gauge Stand Defi Style Cup+Stand 60mm / 52mm

CAPP05
Adaptor for Oil Temperture
and Pressure Sensors

BLOW OFF VALVE PARTS

CAPP153

MITSUBUSHI
Lancer Evolution X
BOV Alloy Pipe Bolt-On Kit

Blow Off Valve Adaptor

64mm Long Adatpor for

CAPT3D
Suit for Greddy BOV

CAPT3E
Suit for HKS BOV

34mm Inlet BLOW OFF VALVE Adaptor

CAPT03A
Suit for Greddy BOV

CAPT03B
Suit for Blitz BOV

CAPT03C
Suit for HKS BOV

NISSAN Skyline BLOW OFF VALVE Adaptor (R32-35)

CAPT03H
Suit for HKS BOV

CAPT03I
Suit for Blitz BOV

CAPT03J
Suit for Greddy BOV

SUBARU BLOW OFF VALVE Adaptor (00-09)

CAPT03F
Suit for Greddy BOV

CAPT03G
Suit for Blitz BOV

CAPT09
Suit for HKS BOV

CAPT018
Weld Type HKS BOV Adaptor (Aluminum)

CAPT018A
Weld Type HKS BOV Adaptor (Mild Steel)

CAPT020
Blanking Plug 10 / 20 / 25 / 28 / 34 / 44mm

CAPT021
25mm/34mm Inlet BOV Adaptor

TURBO PARTS

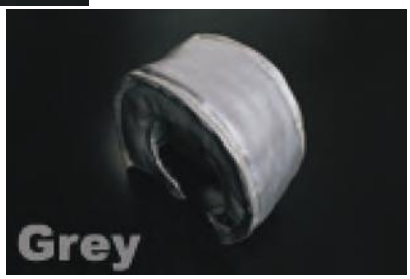

Turbocharger Heat Shield Blanket
Colour : Silver / Grey / Black

CAPP189 S/G/B

Suit for Turbocharger T3 T4 GT35

CAPP190 S/G/B

Suit fourbocharger T5 T6

CAPP191 S/G/B

T25 /TD 06 / GT 30

Titanium heat shield

CAPP194

Titanium Turbocharger Heat Shield Blanket
Size: Small
ex. TD06

CAPP196

Titanium Turbocharger Heat Shield Blanket
Size: Mid
ex. T3/4

CAPP198

Titanium Turbocharger Heat Shield Blanket
Size: XL
ex Truck Turbocharger

CAPT024

38mm WasteGate Block Off Plate

CAPT025

38mm WasteGate Dump Pipe

CAFG-8

Fire sleeve / Fire Guard 8mm RED

CAFG-10

Fire sleeve / Fire Guard 10mm RED

CAFG-15

Fire sleeve / Fire Guard 8mm RED

CAFG-8b

Fire sleeve / Fire Guard 8mm BLACK

CAFG-10b

Fire sleeve / Fire Guard 10mm BLACK

CAFG-15b

Fire sleeve / Fire Guard 15mm BLACK

Billet Vacuum Block

CAPT026-BK	CAPT026-PU	CAPT026-CH

Vacuum Manifold Block
- 6 Vacuum port / 6mm output / 10mm input
- Black (BK) / Purple (PU) / Chrome (CH)

Wastegate

FT01-50
50mm Wastegate

FT01- 40
40mm Wastegate

FT01-38
38mm Wastegate

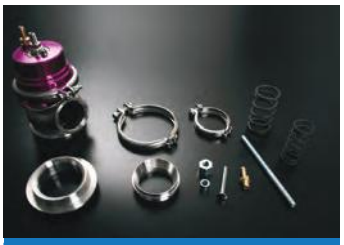

CAPT01A
60mm Wastegate
(1000bhp Application)

Exhaust Turbo Flange

CAPT02E , CAPT02H
T3/4 Turbo Exhaust Inlet Flange
T25 Turbo Exhaust Inlet Flange

CAPT02F
T3/4 Turbo Exhaust Outlet Flange

CAPT02G
TD06 Turbo Exhaust Inlet / Outlet Flange Kit

CAPT02K
GT35 Turbo Exhaust Outlet Flange

EMOTION COILOVER

24-level Damping Force Adjustment System (Compression & Rebound Together)

Uses 24-level adjustment system (compression & rebound together), and brand new needle value design, which has a fine reputation. So that the absorb of shock in each level will more linear. In order to achieve the setting that exhibits the best performance not only in street but also in winding road without compromising ride comfort.

Pillow Ball Upper Mounts

Emotion utilizes various designs of upper mounts to increase steering response while still maintaining quiet operation. Also the pillow ball upper mount can adjust the camber angle.

Mono-Tube Structure

For fine control of the machine and aggressive detailed communication with the road surface can use of mono-tube generates linear damping force, which reacts to even a tiniest input from the road surface, and stable damping force, which can be well maintained even for intensive circuit run.

Strength Spring

Form by silicone chrome steals and the straight material, the spring performance will not turn down after violent control.

Full-Length Ride Height Adjustment System

Full-length adjustment system with the use of movable lower bracket allows for separate adjustment of ride height and pre-load. Bump to re-bump stroke ratio would not be affected if ride height is adjusted only by the use of lower bracket.

Seamless Steel Body Tube

JIS G3355-STKM13C(DIN2393-ST44-2) 52mm carbon seamless steel mono-tube structure 44mm linear characteristic internal piston. Light weight, better heat improvement, oil amount and piston area increase. Enhance Damper performance.

Others

Other Parts

Wheel Adaptor / Spacer

Wheel Spacer - Centre Hub is 73mm / Custom Size is welcomed

SPR-15-A	15mm 5*114.3 (M12, P1.25)	**SPR-15-C**	15mm 5*100 (M12, P1.25)
SPR-20-A	20mm 5*114.3 (M12, P1.25)	**SPR-20-C**	20mm 5*100 (M12, P1.25)
SPR-25-A	25mm 5*114.3 (M12, P1.25)	**SPR-25-C**	25mm 5*100 (M12, P1.25)
SPR-30-A	30mm 5*114.3 (M12, P1.25)	**SPR-30-C**	30mm 5*100 (M12, P1.25)
SPR-15-A2	15mm 5*114.3 (M12, P1.5)	**SPR-15-C2**	15mm 5*100 (M12, P1.5)
SPR-20-A2	20mm 5*114.3 (M12, P1.5)	**SPR-20-C2**	20mm 5*100 (M12, P1.5)
SPR-25-A2	25mm 5*114.3 (M12, P1.5)	**SPR-25-C2**	25mm 5*100 (M12, P1.5)
SPR-30-A2	30mm 5*114.3 (M12, P1.5)	**SPR-30-C2**	30mm 5*100 (M12, P1.5)
SPR-15-F	15mm 5*100 - 5*114.3 (M12, P1.25)	**SPR-15-F2**	15mm 5*100 - 5*114.3 (M12, P1.5)
SPR-20-F	20mm 5*100 - 5*114.3 (M12, P1.25)	**SPR-20-F2**	20mm 5*100 - 5*114.3 (M12, P1.5)
SPR-25-F	25mm 5*100 - 5*114.3 (M12, P1.25)	**SPR-25-F2**	25mm 5*100 - 5*114.3 (M12, P1.5)
SPR-30-F	30mm 5*100 - 5*114.3 (M12, P1.25)	**SPR-30-F2**	30mm 5*100 - 5*114.3 (M12, P1.5)
SPR-15-B	15mm 4*100 (M12, P1.25)	**SPR-15-B2**	15mm 4*100 (M12, P1.5)
SPR-20-B	20mm 4*100 (M12, P1.25)	**SPR-20-B2**	20mm 4*100 (M12, P1.5)
SPR-25-B	25mm 4*100 (M12, P1.25)	**SPR-25-B2**	25mm 4*100 (M12, P1.5)
SPR-30-B	30mm 4*100 (M12, P1.25)	**SPR-30-B2**	30mm 4*100 (M12, P1.5)
SPR-10-D2	10mm 5*112	**SPR-10-E2**	10mm 5*120
SPR-15-D2	15mm 5*112	**SPR-15-E2**	15mm 5*120
SPR-20-D2	20mm 5*112	**SPR-20-E2**	20mm 5*120
SPR-25-D2	25mm 5*112	**SPR-25-E2**	25mm 5*120
SPR-30-D2	30mm 5*112	**SPR-30-E2**	30mm 5*120
SPR-15-G2	15mm 5*120 - 5*114.3 (M12, P1.5)	**SPR-20-G2**	20mm 5*120 - 5*114.3 (M12, P1.5) (Centre 74.1)
SPR-25-G2	25mm 5*120 - 5*114.3 (M12, P1.5)	**SPR-30-G2**	30mm 5*120 - 5*114.3 (M12, P1.5)

Aluminum Spacer

CAPS06	10mm
CAPS07	20mm
CAPS08	25mm
CAPS09	30mm
CAPS10	35mm

Universal Spacer

SPR-3-U	3mm Universal Spacer (PCD 98 ~ 114.3 , 4 Hole & 5 Hole)
SPR-5-U	5mm Universal Spacer (PCD 98 ~ 114.3 , 4 Hole & 5 Hole)
SPR-8-U	8mm Universal Spacer (PCD 98 ~ 114.3 , 4 Hole & 5 Hole)
SPR-10-U	10mm Universal Spacer (PCD 98 ~ 114.3 , 4 Hole & 5 Hole)
SPR-5-4W	5mm Universal Spacer for 4WD (PCD 139.7 , 5 Hole & 6 Hole)
SPR-8-4W	8mm Universal Spacer for 4WD (PCD 139.7 , 5 Hole & 6 Hole)
SPR-10-4W	10mm Universal Spacer for 4WD (PCD 139.7 , 5 Hole & 6 Hole)

CAMF54

20mm , 5*130, M14 (Hub Centric 71.6) - for Porsche and VW TOUAREG

Racing Tow Hook

CAPP60A	Racing Tow Hook MAZDA RX8 MX5 M2 (M20 P2.5)
CAPP60J	Racing Tow Hook MAZDA M3 (M16 P2.0)
CAPP60K	Racing Tow Hook Nissan Skyline V35 Fairlady Z33 (M16 P2.0)
CAPP60L	Racing Tow Hook Alfa Romeo 937 936 (M16 P2.0)
CAPP60B	Racing Tow Hook Honda Fit GD (M12 P1.75)
CAPP60C	Racing Tow Hook HONDA Fit GE 08~ (M18 P2.5)
CAPP60R	Racing Tow Hook HONDA S2000 AP1 ((M12 P1.75)
CAPP60S	Racing Tow Hook HONDA Insight ZE2 (M18 P2.5)
CAPP60T	Racing Tow Hook HONDA CR-Z ZF-1 (M18 P2.5)
CAPP60D	Racing Tow Hook SUZUI Swift (M20 P2.5)
CAPP60E	Racing Tow Hook TOYOTA Yaris NCP91 Ractis SCP100 (M24 P2.5)
CAPP60F	Racing Tow Hook BMW E46 E90 (M15.8 P3.175)
CAPP60G	Racing Tow Hook Colt Z27A (M20 P2.5)
CAPP60H	Racing Tow Hook EVO X (M24 P3.0)
CAPP60M	Racing Tow Hook Nissan Skyline V36 Fairlady Z34 GTR35 (M24 P3.0)
CAPP60I	Racing Tow Hook FT86 BRZ (M16 P1.5)
CAPP60O	Racing Tow Hook Toyota AE86 Levin Trueno (M14 P1.5)
CAPP60N	Racing Tow Hook Subaru GDB (M14 P1.5)
CAPP60P	Racing Tow Hook Subaru GRB (M16 P1.5)
CAPP60Q	Racing Tow Hook Subaru Legacy B4 BL5 (M16 P1.5)

CAMF54

NISSAN Fairlady Z32 300ZX
HICAS Eliminator Kit

CAPP218	RB20/25/26
CAPP041A	Lancer Evolution IV-IX
CAPP041B	Civic EG EK
CAPP049	Crank Pulley for VW 1.8T (3pcs)
CAPP050	Aluminum Crank Pulley BMW E36 E46 M3 Z3 330 328
CAPP051	Aluminum Crank Pulley for Honda CRV 2012 to 2014 K24Z RM1 RM3 RM4
CAPP335	7075 Hardened Alu. Alloy Lightweight Crank Pulley for BMW 335i / 135i / 535i, N54 Motor Only (Twin Turbo Engine) (1.5kg net weight)

CAPP025

Boost Controller Manual Kit

CASB500

Strut Bar for Fiat 500/ Abarth (2kg actual weight)

CFGT-57

Universal Full Carbon 57” GT Wing (Actual Weight 6kg) L 144cm (57inch), W 22cm 8.6”) / Bracket H 18cm (7”)

CFGT-54

Universal Full Carbon 54” GT Wing (Actual Weight 6kg) L 136cm (54inch), W 19cm 7.5”) / Bracket H 18cm (7”)

Aluminum Quick Release Fasteners for Car Bumpers / Trunk / Fender / Hatch / Lids Kit

Aluminum Quick Release Fasteners for Car Bumpers / Trunk / Fender / Hatch / Lids Kit
color: Black / Blue / Red / Yellow (Gold) / Purple / Silver

ABBK-M6-BK	Quick Release Fasteners for Car Bumpers - Black
ABBK-M6-BL	Quick Release Fasteners for Car Bumpers - Blue
ABBK-M6-RD	Quick Release Fasteners for Car Bumpers - Red
ABBK-M6-YL	Quick Release Fasteners for Car Bumpers - Gold
ABBK-M6-PL	Quick Release Fasteners for Car Bumpers - Purple
ABBK-M6-SL	Quick Release Fasteners for Car Bumpers - Silver

Universal Fender Spacer / Dress Up kit

Aluminum Fender Washer / Bumper Washer / Bolt Engine Bay Dress Up Kit
With Stain Steel Screw
Size: M6 - 8 pieces in a set / M8 - 6 pieces in a set
color: Black / Blue / Red / Green / Gold / Purple / Silver

ABFW-M6-BK	Fender Washer M6 Black (8 pieces in a set)
ABFW-M6-B	Fender Washer M6 Blue (8 pieces in a set)
ABFW-M6-R	Fender Washer M6 Red (8 pieces in a set)
ABFW-M6-G	Fender Washer M6 Green (8 pieces in a set)
ABFW-M6-Y	Fender Washer M6 Gold (8 pieces in a set)
ABFW-M6-P	Fender Washer M6 Purple (8 pieces in a set)
ABFW-M6-S	Fender Washer M6 Sliver (8 pieces in a set)
ABFW-M8-BK	Fender Washer M8 Black (6 pieces in a set)
ABFW-M8-Y	Fender Washer M8 Yellow (6 pieces in a set)
ABFW-M8-B	Fender Washer M8 Blue (6 pieces in a set)
ABFW-M8-R	Fender Washer M8 Red (6 pieces in a set)

Bolt On Design Hood & Trunk Lift Support Damper

Carbon Hood Damper & Carbon Trunk Lift Support Damper

Hood / Bonnet Lift Support Damper Application IIst

DAMPE001	ACURA	INTEGRA 91-94
DAMPE002	ACURA	INTEGRA DC2 95-98
DAMPE003	ACURA	INTEGRA DC4
DAMPE004	ACURA	INTEGRA DC5
DAMPE005	ACURA	INTEGRA RSX
DAMPE006	BENZ	B200/CDI
DAMPE007	JEEP	CHEROKEE 89-00
DAMPE008	CHEVROLET	BLAZER 4x4 S10 1995
DAMPE009	CITROEN	C2
DAMPE010	DAIHATSU	NEW TERIOS 07+ 1.5L
DAMPE011	DAIHATSU	TERIOS 1.3L
DAMPE012	DAIHATSU	COO
DAMPE013	DAIHATSU	SIRION 1.3L 03-
DAMPE014	FIAT	UNO 88-91 1.3L
DAMPE015	FIAT	PUNTO 94-98 1.4L
DAMPE239	FERRARI	F355
DAMPE016	FORMOSA	MATIZ 2002
DAMPE017	FORD	MUSTANG
DAMPE018	FORD	ESCAPE
DAMPE019	FORD	ESCAPE 2010
DAMPE020	FORD	TIERRA 00-05
DAMPE021	FORD	TIERRA AERO 06-07
DAMPE022	FORD	FOCUS 05-07 4/5D
DAMPE023	FORD	FOCUS 08-11
DAMPE024	FORD	FOCUS 2013
DAMPE025	FORD	METROSTAR 01-07
DAMPE026	FORD	MONDEO 94-98
DAMPE027	FORD	MONDEO 08+
DAMPE028	FORD	IMAX 07+
DAMPE029	FORD	PRZ 2002
DAMPE030	FORD	MAV
DAMPE031	FORD	FIESTA 2006
DAMPE032	FORD	TIERRA LIFE 5D
DAMPE033	HONDA	ACCORD 90-93
DAMPE034	HONDA	ACCORD 94-97
DAMPE035	HONDA	ACCORD 98-02
DAMPE036	HONDA	ACCORD 03-06
DAMPE037	HONDA	CIVIC 88-91
DAMPE038	HONDA	CIVIC 92-95 3/4D
DAMPE039	HONDA	CIVIC 96-00 3/4D
DAMPE040	HONDA	CIVIC 01-04
DAMPE041	HONDA	CIVIC 06-10
DAMPE042	HONDA	CIVIC 2012

DAMPE043	HONDA	CRV 97-01
DAMPE044	HONDA	CRV 02-06
DAMPE045	HONDA	CRV 07+
DAMPE046	HONDA	PRELUDE 92-96
DAMPE047	HONDA	PRELUDE 97-01
DAMPE048	HONDA	S2000 00-04 AP1
DAMPE049	HONDA	FIT/JAZZ 05-06
DAMPE050	HONDA	FIT/JAZZ 07~10
DAMPE051	HONDA	SPIKE
DAMPE052	HONDA	CITY 96-01
DAMPE053	HONDA	STREAM 2010
DAMPE054	HONDA	ELEMENT 04
DAMPE055	HONDA	CRZ 2012
DAMPE056	HONDA	ODYSSEY 09-12 RB3
DAMPE057	HONDA	FIT/JAZZ 2013
DAMPE058	HONDA	S2000 05-09 AP2
DAMPE059	HYUNDAI	COUPE -97
DAMPE060	HYUNDAI	MATRIX
DAMPE061	HYUNDAI	TUCSON
DAMPE062	HYUNDAI	TRAJET
DAMPE063	HYUNDAI	VERNA
DAMPE064	HYUNDAI	IX-35
DAMPE065	HYUNDAI	I30
DAMPE066	HYUNDAI	GETZ
DAMPE067	HYUNDAI	SOLARIS
DAMPE068	HYUNDAI	ELANTRA 2012
DAMPE069	INFINITY	G35 07' 2D
DAMPE070	INFINITY	G35 07' 4D
DAMPE071	INFINITY	QX-4
DAMPE072	INFINITY	M25
DAMPE073	ISUZU	TROOPER 98'
DAMPE074	KIA	CARENS 06
DAMPE075	LUXGEN	LUXGEN 5(SEDAN 2012)
DAMPE076	LEXUS	IS 200
DAMPE077	LEXUS	CT200H
DAMPE078	MAZDA	MAZDA 2 08+
DAMPE079	MAZDA	MAZDA 3 4D 03-06
DAMPE080	MAZDA	MAZDA 3 5D 08+
DAMPE081	MAZDA	MAZDA 3 4D '10 1.6/2.0L
DAMPE082	MAZDA	MAZDA 3 5D '10 1.6/2.0L
DAMPE083	MAZDA	MAZDA 5
DAMPE084	MAZDA	MAZDA 6 03-06
DAMPE085	MAZDA	MAZDA 6 4D 08'
DAMPE086	MAZDA	MAZDA 6 5D 08'
DAMPE087	MAZDA	323 PROTÉGÉ 4D 99-01
DAMPE088	MAZDA	ISAMU

DAMPE089	MAZDA	MPV 92-98
DAMPE090	MAZDA	MPV 06'
DAMPE091	MAZDA	RX7 FD 92-02
DAMPE092	MAZDA	RX8
DAMPE093	MAZDA	TRIBUTE
DAMPE094	MAZDA	PREMACY
DAMPE095	MAZDA	MX-5 89-05 , NA NB
DAMPE096	MAZDA	MX-6
DAMPE097	MAZDA	CX-7
DAMPE098	MAZDA	CX-9 2010
DAMPE099	MAZDA	BONGO
DAMPE100	MAZDA	MAZDA 3 4/5D 2013
DAMPE101	MAZDA	MAZDA 6 4/5D 2013
DAMPE102	MAZDA	MAZDA 5 2012
DAMPE103	MAZDA	CX-5 2013 2.0L
DAMPE104	MINI COOPER	MINI COOPER
DAMPE105	MITSUBISHI	GALANT 97-01
DAMPE106	MITSUBISHI	GALANT 02-05
DAMPE107	MITSUBISHI	GALANT VR4
DAMPE108	MITSUBISHI	LANCER 92-96
DAMPE109	MITSUBISHI	LANCER/VIRAGE 96-00
DAMPE110	MITSUBISHI	LANCER 00-02
DAMPE111	MITSUBISHI	GLOBAL LANCER 03-06
DAMPE112	MITSUBISHI	EVO 1/2/3 92-95
DAMPE113	MITSUBISHI	EVO 4/5/6 96-00
DAMPE114	MITSUBISHI	EVO 7/8/9
DAMPE115	MITSUBISHI	EVO X
DAMPE116	MITSUBISHI	ECLIPSE 89-94
DAMPE117	MITSUBISHI	ECLIPSE 95-99
DAMPE118	MITSUBISHI	SPACE GEAR
DAMPE119	MITSUBISHI	LANCER FORTIS 08-09
DAMPE120	MITSUBISHI	LANCER FORTIS 10-12
DAMPE121	MITSUBISHI	FREECA
DAMPE122	MITSUBISHI	COLT PLUS
DAMPE123	MITSUBISHI	PAJERO 00-04
DAMPE124	MITSUBISHI	OUTLANDER 06-08
DAMPE125	MITSUBISHI	OUTLANDER 09-10
DAMPE126	MITSUBISHI	OUTLANDER 2011
DAMPE127	MITSUBISHI	DELICA D:5 2007
DAMPE128	MITSUBISHI	RVR
DAMPE129	MITSUBISHI	MONTERO SPORT 08
DAMPE130	MITSUBISHI	OUTLANDER 2013
DAMPE131	NISSAN	350Z 03+ (Z33)
DAMPE132	NISSAN	370Z
DAMPE133	NISSAN	S13 80-93
DAMPE134	NISSAN	S14 93-98

DAMPE134	NISSAN	S14 93-98
DAMPE135	NISSAN	SENTRA SER
DAMPE136	NISSAN	SENTRA 91-94 (B13)
DAMPE137	NISSAN	SENTRA 95-99 (B14)
DAMPE138	NISSAN	SENTRA S180 01-04
DAMPE139	NISSAN	SENTRA S180 05-06
DAMPE140	NISSAN	SENTRA AD
DAMPE141	NISSAN	SENTRA AD RESORT
DAMPE142	NISSAN	SENTRA NRV
DAMPE143	NISSAN	NX 2000
DAMPE144	NISSAN	MAXIMA 95-99 I13 (R32)
DAMPE145	NISSAN	X-TRAIL 03-06
DAMPE146	NISSAN	PRIMERA P10
DAMPE147	NISSAN	PRIMERA P11 G20
DAMPE148	NISSAN	TIIDA 07+
DAMPE149	NISSAN	MARCH 93'
DAMPE150	NISSAN	MARCH 2011'
DAMPE151	NISSAN	LA FESTA 05'
DAMPE152	NISSAN	CUBE CUBIC 03-
DAMPE153	NISSAN	LIVINA
DAMPE154	NISSAN	BLUEBIRD
DAMPE155	NISSAN	ALTIMA 2D 08'
DAMPE156	NISSAN	ALTIMA 4D 08'
DAMPE157	NISSAN	TEANA 09-10
DAMPE158	NISSAN	TEANA 2011
DAMPE159	NISSAN	ROGUE 09-10
DAMPE160	NISSAN	ROGUE 2011
DAMPE161	NISSAN	QRV
DAMPE162	NISSAN	SKYLINE GTR R32
DAMPE248	NISSAN	SKYLINE GTR R34 ER34
DAMPE163	NISSAN	SKYLINE R35 GTR
DAMPE164	NISSAN	ELGRAND
DAMPE165	NISSAN	CEFIRO (OLD)
DAMPE166	NISSAN	ROGUE 2012
DAMPE167	NISSAN	QUASHQAI
DAMPE168	NISSAN	BIG TIIDA 2013
DAMPE250	NISSAN	JUKE
DAMPE169	OPEL	CORSA B
DAMPE170	OPEL	CORSA C 01-06
DAMPE171	OPEL	ZAFIRA A 01-04
DAMPE172	OPEL	ZAFIRA B 07+
DAMPE173	OPEL	VECTRA 06+
DAMPE174	OPEL	ASTRA 98-04
DAMPE175	PROTON	JUMBUCK
DAMPE176	PROTON	GEN-2 09
DAMPE177	RENAULT	MEGANE 04-08

DAMPE178	ROVER	ROVER 02-03
DAMPE179	SCION	TC
DAMPE180	SCION	XB 06'
DAMPE181	SCION	SCION FR-S 2012
DAMPE182	SUBARU	GC7/GC8 97-00
DAMPE183	SUBARU	GDA/GDB 01-05
DAMPE184	SUBARU	GDF 06'
DAMPE185	SUBARU	LEGACY (BH5)
DAMPE186	SUBARU	FORESTER 07
DAMPE187	SUBARU	BRZ 2012
DAMPE188	SUBARU	GRB
DAMPE189	SUBARU	GF8 5D
DAMPE190	SUBARU	IMPREZA WRX STI
DAMPE191	SUZUKI	SOLIO
DAMPE192	SUZUKI	SWIFT 04-11 (ZC31S)
DAMPE193	SUZUKI	LIANA
DAMPE194	SUZUKI	TWIN
DAMPE195	SUZUKI	SX4 07+
DAMPE196	SUZUKI	JIMNY
DAMPE197	SUZUKI	GRAND VITARA 06+
DAMPE198	SUZUKI	WAGON 1997
DAMPE199	SUZUKI	ESTEEM
DAMPE240	SUZUKI	SWIFT SPORT ZC32S 2012-2013
DAMPE241	SUZUKI	SWIFT SPORT ZC32S 2013.7
DAMPE242	SUZUKI	JIMNY 2014
DAMPE243	SUZUKI	SX4 2014
DAMPE200	TOYOTA	WISH 02-06
DAMPE201	TOYOTA	WISH 07-09
DAMPE202	TOYOTA	WISH 2010-2011
DAMPE203	TOYOTA	WISH 2012
DAMPE204	TOYOTA	COROLLA 88-92
DAMPE205	TOYOTA	COROLLA 93-97
DAMPE206	TOYOTA	COROLLA 98-01
DAMPE207	TOYOTA	COROLLA/ALTIS 02-06
DAMPE208	TOYOTA	COROLLA/ALTIS 07-08
DAMPE209	TOYOTA	COROLLA/ALTIS 09-11
DAMPE210	TOYOTA	COROLLA/ALTIS 2012
DAMPE211	TOYOTA	PREMIO
DAMPE212	TOYOTA	EXSIOR
DAMPE213	TOYOTA	TACOMA 2006
DAMPE214	TOYOTA	TERCEL 95-99
DAMPE215	TOYOTA	SUPRA 93-98
DAMPE216	TOYOTA	VIOS 02
DAMPE217	TOYOTA	VIOS 07-11 (THAI TYPE)
DAMPE218	TOYOTA	CAMRY 97
DAMPE219	TOYOTA	RAV 4 07+
DAMPE220	TOYOTA	YARIS 05-08

DAMPE221	TOYOTA	YARIS 09-10
DAMPE222	TOYOTA	MR2 AW11 (engine hood)
DAMPE223	TOYOTA	MR-SPIDER (engine hood)
DAMPE224	TOYOTA	INNOVA
DAMPE225	TOYOTA	PRIUS
DAMPE226	TOYOTA	PRIUS ALPHARD
DAMPE227	TOYOTA	TOYOTA GT-86 2012
DAMPE228	TOYOTA	COROLLA/ALTIS 2013 4D
DAMPE229	TOYOTA	VELLFIRE 08
DAMPE244	TOYOTA	CELICA (ST205)
DAMPE245	TOYOTA	ALTEZZA RS200
DAMPE246	TOYOTA	MR2 SPORTS
DAMPE249	TOYOTA	AE86
DAMPE247	LUXES	IS300
DAMPE230	VOLKSWAGEN	GOLF II 83-91
DAMPE231	VOLKSWAGEN	GOLF III 92-97
DAMPE232	VOLKSWAGEN	GOLF V PLUS
DAMPE233	VOLKSWAGEN	JETTA 99-03

Autobahn88 Trunk Damper Application List

TK001	FORD	FOCUS 05-07 5D
TK002	FORD	FOCUS 08-10 5D
TK003	HONDA	CIVIC 88-91 3D
TK004	HONDA	CIVIC 92-95 3D
TK005	HONDA	CIVIC 96-00 3D
TK006	HONDA	CIVIC 01-04 3D
TK007	HONDA	CIVIC 06-10 4D
TK008	HONDA	ACCORD 03-06 4D
TK009	HONDA	CIVIC 92-95 4D
TK010	HYUNDAI	TUCSON
TK011	MINI COOPER	MINI COOPER R55
TK012	MITSUBISHI	OUTLANDER 06-08
TK013	MITSUBISHI	OUTLANDER 09
TK014	MITSUBISHI	GRUNDER 2.4L
TK015	NISSAN	S13
TK016	NISSAN	CEFIRO A32
TK017	OPEL	CORSA C 01-06 3D
TK018	OPEL	ZAFIRA A 01-04 5D
TK019	OPEL	ZAFIRA B 07+ 5D
TK020	SUBARU	BRZ 2012
TK021	SCION	SCION FR-S 2012
TK022	TOYOTA	MR2 SPIDER 2D
TK023	TOYOTA	WISH 02-10 5D
TK024	TOYOTA	GT-86 2012
TK025	VOLKSWAGEN	GOLF V PLUS
TK026	TOYOTA	AE86
TK027	TOYOTA	SUPRA

Engine Torque Damper

CAPP199

Engine Damper Nissan Silvia S13

CAPP200

Engine Damper Nissan Silvia S14/S15

CAPP201

Engine Damper Nissan Skyline GT-R R33/R34

CAPP205

Engine Damper Mitsubi-shi LANCER EVO 7/8/9

CAPP301

Engine Damper Mitsubi-shi LANCER EVO 4/5/6 4G63

CAPP209

Engine Damper Honda Civic (EG6/EG4) DOHC

CAPP208

Engine Damper Honda CIVIC 6(EK) DOHC

CAPP302

Engine Damper Honda Civic Type R FD2 , (not suit FN2 Type R)

CAPP308

Engine Torque Damper Toyota Chaser Mark II 1JZ Engine JZX90 JZX100

CAPP221

Engine Damper Subaru Impreza GC8 WRX Type D-G (96-00)

CAPP303

Engine Damper Alfa Romeo Giulietta (940) Quadrifoglio Verde (2010-) QV 1.7 L Turbo

CAPP307

Engine Damper Alfa Romeo Giulietta (940) 1.4L NA / MultiAir Sprint - Classica - Competizione - Sportiva

CAPP305

Engine Damper Fiat 500 / 500C TwinAir Turbo 0.9L

CAPP306

Engine Damper Fiat 500/ 500C 1.2L

CAPP304

Steering Wheel Quick Release - Ball Lock System

Short Shifter

CAPP027A

Short Shifter S13 ca18det (black plate)- Nissan S13 (CA18)
- Nissan S13 (SR20)
- Nissan S14 (SR20)
- Nissan Cefiro A31
- Nissan Skyline R31 GTS
- Nissan Skyline R32 GTS (N/A)
- Nissan Skyline R32 GTS-T
- Nissan Skyline R33 GTS (N/A)
- Nissan Skyline R34 GTT
- Nissan Skyline R34 GTR

CAPP027

Short Shifter Nissan 180sx 88-89(non-US), 200SX 88-99(non-US), 240SX with sr20 88-89(non-US), Pulsar GtiR91-94, skyline R31,R32,R33(with SR20 engine), RB20 non Turbo

CAPP029

Short Shifter Mazda RX-7 '93- '95

CAPP030

Short Shifter Subaru Impreza'96-'03 includes WRX,Sti 8 5-speed / Legacy '96-03 WRX'01-'02

CAPP031

Short Shifter Acura Integra 90-93 / Honda Civic 88-2000

CAPP038

Short Shifter Nissan 350Z

CAPP028

Short Shifter Toyota Supra Twin Turbo JZA80(U.S.) 93-98
V160 GETRAG Gear Box (6 Speed)
May 93 - Aug 98 Supra Twin Turbo JZA80
V161 GETRAG Gear Box (6 Speed)
May 96 - July 02 Supra Non-Turbo JZA80 JDM Model (SZ-R Grade Only)
Sep 97 - July 02 Supra Twin Turbo JZA80 JDM Model

CAPP044

Short Shifter Audi A4 01-06'

CAPP040

Short Shifter Audi A4 96-01' with B5 chassis code A6 00' S4 00-02 VW Pass at 98-02

CAPP048

Short Shifter GDB

CAPP050

VW MK4 Jetta GLI / VW MK4 Golf GTI (337, 20th Anniversary, 24V VR6) / VW New Beetle "Turbo S" / Audi MK1T and Mk2 / VW MK5 Jetta GLI / VW MK5 Golf GTI / Audi A3 / S3 1.8T, 2.0FSiT, 2.0 Diesel / W Passat (B6).0FSiT, 2.0 Diesel / VW Eos 2.0FSiT, 2.0 Diesel / Skoda Octavia MK1 1.8T and MK2 (up to 2006) / - SEAT Leon / Altea MK1 1.8T and MK2 2.0FSiT, 2.0 Diesel

Autobahn88 FIA 6-Point Hans Type Harness 2 Inch/3 Inch

Hans Shoulder Strap 2 Inch Lap Belt - BLACK / BLUE / RED

- FIA Approved Harness
- 6 Point Formula Harness
- For Use With A HANS Device Only
- Aluminum Cam Lock Twist Buckle

Manufactured under stringent quality testing, the Autobahn88 harness is developed to offer the optimum combination between comfort and safety. It is professional saloon race / rally harness which has been specifically developed for use with a HANS device. 3" wide shoulder straps step down to 2" for a better fit onto the HANS and feature roll bar attachments. Lap straps are 3" wide with clip on Fittings. This harness is equipped with an aircraft style quick release buckle.

ABSB01-RD

Autobahn88 FIA 6 Point Hans Type Harness- Red

ABSB01-BL

Autobahn88 FIA 6 Point Hans Type Harness- Blue

ABSB01-BK

Autobahn88 FIA 6 Point Hans Type Harness- Black

Billet Hydraulic Handbrake

Comes with Tandem Master Cylinder, 4x M10 P1.0
Master cylinder bore size: 0.700"
Standard handle size: 330mm to 410mm (comes with 2 more spacers on the handle)
Frame length - 300mm
Width - 44mm
Width with bracket holes - 71mm

CAPP154

Autobahn88 Universal Tandem Hydraulic Handbrake

SILICONE HOSES
SILICONE HOSE KITS
PARTS AND ACCESSORIES

性能、品質、さらに価格で業界をリードする。

We provide LIFETIME WARRANTY for our silicone hose (physical damage is excluded).
We provide standard blue, black and red color. Custom color can be made by request.

autobahn88
LIFETIME WARRANTY
Silicone Hose

4mm wall thickness / 3 ply when the ID is below 80mm
5mm wall thickness / 4py when the ID is 80nn or above

UNIVERSAL HOSE

UNIVERSAL COUPLER - ASHU01

Inner Diameter(mm)	
8	11
16	19
22	25
34	38
45	51
57	60
64	70
76	80
84	89
102	114

Length:76mm, 3-4 ply, thickness=4-5mm, Length: 1M

UNIVERSAL REDUCER - ASHU02

Length: 85mm, 3-4ply, Thickness:4-5mm

InnerDiameter(mm)	
51>38	70>60
51>45	76>64
60>51	70>64
64>51	76>70
70>51	80>70

Leg Length : 75mm , Elbow : 45°/90°/135° Degree ,

ELBOW SILICONE HOSE

Inner Diameter(mm)
25/38/45/51/57/60/64/70/76/80/89/102/114

ELBOW REDUCER HOSE - ASHU04

Elbow : 90 Degree , 3-4ply, Thickness : 4-5mm, Leg-length: 75 mm

Inner Diameter(mm)
44>54mm
60>51mm
64>51mm
51>76mm
64>76mm
38>51mm
70>76mm

Elbow : 45 Degree , 3-4ply, Thickness : 4-5mm , Leg-length: 75 mm

Inner Diameter(mm)
44>54mm
60>51mm
64>51mm
51>76mm
64>76mm
38>51mm
70>76mm

T-PIECE SILICONE HOSE - ASHU07A

Length : 100mm, Spout out Length : 60mm , ID : 25mm

Inner Diameter(mm)
51
60
64
70
76

HUMP HOSE - ASHU05

Length : 80mm, 3-4ply, Thickness : 4-5mm

Inner Diameter(mm)
51
60
64
70
76
80
89

CORRUGATED SILICONE HOSE - ASHU08

Thickness : 5mm , 4ply
Length:120mm
3 Stainless steel ring reinforcement

Inner Diameter(mm)
51
60
64
70
76
80
89

Turbocharger System

U-SHAPE HOSE - ASHU09

3-4ply, Thickness : 4-5mm

Size (mm)	Center Line Distance (mm)
24	100
38	114
44	136
48	144
51	152
57	170
60	180
64	190

VACUUM SILICONE HOSE - ASHU06 - 9 Colors

Inner Diameter (mm)	Outer Diameter (mm)
2mm	6mm
3mm	7mm
4mm	9mm
6mm	12mm
8mm	14mm
12mm	18mm
16mm	22mm

Semi-Transparent Silicone Vacuum Hose - ASHU12

BLUE, RED , WHITE color

Inner Diameter (mm)	Outer Diameter (mm)
3mm	7mm
4mm	9mm
6mm	12mm
8mm	14mm
12mm	18mm
16mm	24mm

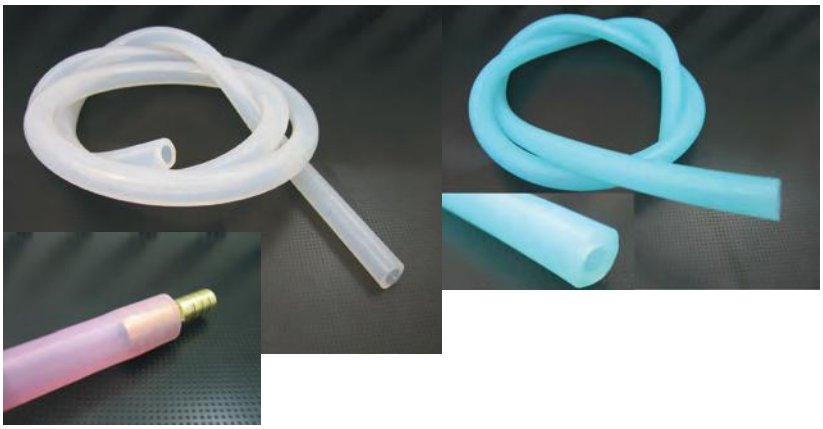

STAINLESS STEEL GERMANY CLAMPS - ASHU51

Width : 12mm

Size (mm)
11-20
17-32
21-44
27-51
46-70
65-85
76-102
108-128

STAINESS STEEL T-BOLT CLAMPS - ASHU50

Width: 19mm

1.25”+8mm 32-37mm
1.45"+8mm 37-42mm
1.7"+8mm 43-49mm
1.75"+8mm 44-51mm
1.85"+8mm 47-55mm
2.1"+8mm 54-62mm
2.25"+8mm 57-65mm
2.35"+8mm 60-68mm
2.65"+8mm 67-75mm
2.9"+8mm 73-81mm
3.1"+8mm 76-84mm
3.15"+8mm 79-87mm
3.4"+8mm 86-94mm
3.65"+8mm 92-100mm

TEE-JOINT ALUMINUM ADAPTOR - ASHU60

(Silver and Blue color available)

Size:
26mm – Audi A4 / Rover Mini
30mm – 3S,4AG,B16,H22A Motor
34mm – SR Motor , 4G63
36mm – JZ,CA,RB
38mm – 13B,EJ20,BE5,VG
Stainless Steel clamp x 2 included

STAINLESS STEEL T-BOLT CLAMP WITH STAND- ASHU52

	Size(mm):
ASHU52-4146	41-46mm T-bolt Clamp w/ Stand
ASHU52-4755	47-55mm T-bolt Clamp w/ Stand
ASHU52-5665	56-65mm T-bolt Clamp w/ Stand
ASHU52-8694	86-94mm T-bolt Clamp w/ Stand

ALUMINUM HOSE JOINER / Reducer - ASHU61

Outer Diameter (mm)	Outer Diameter (mm)	Outer Diameter (mm)
4mm	25mm	76mm
6mm	34mm	4>6mm
8mm	38mm	6>8mm
10mm	51mm	8>10mm
12mm	57mm	10>12mm
14mm	60mm	12>14mm
16mm	64mm	14>16mm
19mm	70mm	

UNIVERSAL ALUMINUM PIPES - ASHU70

Total Length : 300mm / 12 inch ， Custom made welcome

Straight

90 Degree Elbow

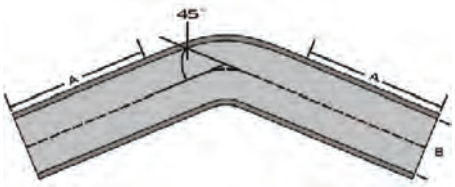

45 Degree Elbow

180 Degree Elbows

Size B (mm)	Size B (inch)
20mm	0.79"
25mm	1"
34mm	1.35"
38mm	1.5"
51mm	2"
57mm	2.25"
60mm	2.4"
64mm	2.5"
70mm	2.75"
76mm	3"
89mm	3.5"
102mm	4"

Pipe Bead Form Tool - CAPP150

Handy Pipe beading Tool on

- Alloy Pipe
- Steel Pipe
- Stainless Pipe

Size from ID 11mm

YouTube

SILICONE Blanking CAP - ASHU10 / ASHU10BK

BOV Pipe blanking plug
Intake Suction Pipe blanking plug
Intercooler Piping blanking plug
Color: Blue / Black

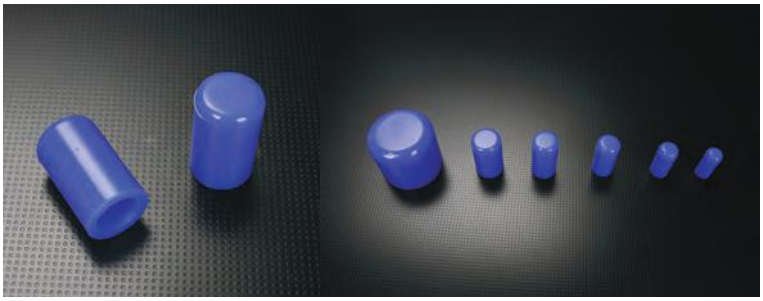

Item Code	Size in mm (ID)	Wall Size mm	Height mm
ASHU10-4	4mm / Blue	3mm	23mm
ASHU10-6	6mm / Blue	3mm	25mm
ASHU10-8	8mm / Blue	3mm	25mm
ASHU10-10	10mm / Blue	3mm	30mm
ASHU10-12	12mm / Blue	3mm	30mm
ASHU10-15	15.5mm / Blue	4mm	36mm
ASHU10-18	18mm / Blue	4mm	36mm
ASHU10-30	30mm / Blue	4mm	36mm
ASHU10-32	32mm / Blue	4mm	36mm
ASHU10bk-4	4mm / Black	3mm	23mm
ASHU10bk-6	6mm / Black	3mm	25mm
ASHU10bk-8	8mm / Black	3mm	25mm
ASHU10bk-10	10mm / Black	3mm	30mm
ASHU10bk-12	12mm / Black	3mm	30mm
ASHU10bk-15	15.5mm / Black	4mm	36mm
ASHU10bk-18	18mm / Black	4mm	36mm
ASHU10bk-30	30mm / Black	4mm	36mm
ASHU10bk-32	32mm / Black	4mm	36mm

SILICONE CV Joint Boot Cover / Drive Shaft Cover - ASHU11

Upper side from 15mm to 25mm / Lower Side 60mm to 90mm / thickness 1.5mm

3 Levels of 60 / 70 / 90mm adjustment

Features :
1. Wide temperature range of usage - -40deg to 180deg , longer durability
2. Flexible for bending , less hassle for maintenance
3. Less cracking

Come With 2 x Stainless Zip tie
Color : BLUE, RED, BLACK

SiLICONE Rescue Tape - SRT03

Color: Black, Blue, Red, Yellow, White, Orange, Green, Transparent
Size: Length=3 meters, Width=2.5cm (1") , thickness=0.7mm
Spec:

-Totally Waterproof.
-Non Adhesive – Self Fusing
-Operating Temperature Range:
60° C to + 200° C (Continuous), -65° C to + 260° C (Intermittent), and the instantaneous temperatures can reach -70° C to +600° C
-Withstands pressures up to 700 PSI (49 bars)
-A dielectric strength of up to 400 VPM.
-Resist Petrols, Oil, Acid, Solvents, Salt Water, UV Rays.

Code	Description	Color
SRT-3-BK	SiLICONE Rescure Tape	Black
SRT-3-B	SiLICONE Rescure Tape	Blue
SRT-3-R	SiLICONE Rescure Tape	Red
SRT-3-Y	SiLICONE Rescure Tape	Yellow
SRT-3-W	SiLICONE Rescure Tape	White
SRT-3-O	SiLICONE Rescure Tape	Orange
SRT-3-G	SiLICONE Rescure Tape	Green
SRT-3-T	SiLICONE Rescure Tape	Transparent

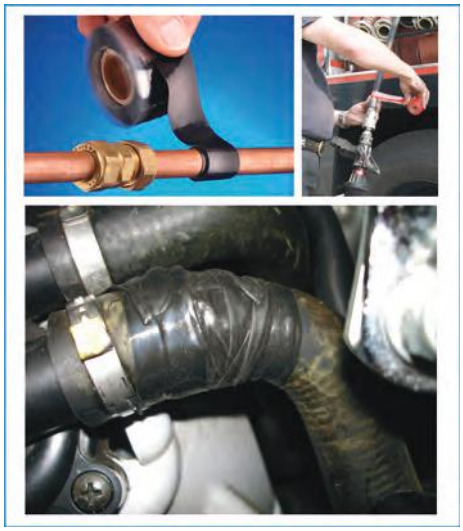

Hose Spring Clamp

Code	Description
CASC06	Hose Spring Clamp 6mm - 8mm
CASC08	Hose Spring Clamp 8mm - 10mm
CASC10	Hose Spring Clamp 10mm - 12mm
CASC12	Hose Spring Clamp 12mm - 14mm
CASC14	Hose Spring Clamp 14mm - 16mm
CASC16	Hose Spring Clamp 16mm - 18mm
CASC18	Hose Spring Clamp 18mm - 20mm
CASC20	Hose Spring Clamp 20mm - 22mm
CASC22	Hose Spring Clamp 22mm - 24mm
CASC24	Hose Spring Clamp 24mm - 28mm
CASC28	Hose Spring Clamp 28mm - 32mm
CASC32	Hose Spring Clamp 32mm - 37mm
CASC37	Hose Spring Clamp 37mm - 42mm

Plastic Joiner

Size in mm	Size in inch
FT154-C400	Plastic Joiner Straight 2End (3mm/3mm)
FT154-C401	Plastic Joiner Straight 2End (5mm/5mm)
FT154-C402	Plastic Joiner Straight 2End (6mm/6mm)
FT154-C403	Plastic Joiner Straight 2End (8mm/8mm)
FT154-C404	Plastic Joiner Straight 2End (7mm/5mm)
FT154-C405	Plastic Joiner T 3End (4mm/4mm/4mm)
FT154-C406	Plastic Joiner T 3End (5mm/5mm/5mm)
FT154-C407	Plastic Joiner T 3End (7mm/7mm/7mm)
FT154-C411	Plastic Joiner T 3End (3mm or 6mm or 9mm)
FT154-C412	Plastic Joiner T 3End (3mm/3mm/3mm)
FT154-C417	Plastic Joiner T 3End (10mm/10mm/10mm)
FT154-C419	Plastic Joiner Straight 2End (3mm or 6mm or 9mm)
FT154-C422	Plastic Joiner T 4End (5mm/5mm/5mm/5mm)
FT154-C438	Plastic Joiner T 3End (3mm/3mm/5mm)
FT154-C440	Plastic Joiner T 3End (5mm/5mm/7mm)
FT154-C442	Plastic Joiner T 3End (10mm/6mm/10mm)
FT154-C445	Plastic Joiner Y 3End (5mm/5mm/5mm)

Please contact us for more details

SILICONE HOSE KIT

ALFA

ASHK159
Alfa Romeo SZ(Sprint Zagato) / RZ(Roadster Zagato)/ES-30 3.0, V6 (2959 cc) 1989-1991 SZ 1992-1993 RZ, Silicone Radiator & Heater Hose 5pcs

ASHK221
Alfa Romeo Giulietta 1.4L Turbo-charge 1750EBI 2010 ~, radiator hose kit (2pcs)

ASHK226
Alfa Romeo Giulietta 1.4L (petrol) 2010 ~, radiator hose kit (2pcs)

AUDI

ASHK31
Audi A3 150ps
Volkswagen Golf MK4 1.8T
Seat Leon 1.8T 150ps
Silicone Boost Hose Kit

ASHK51
Audi S4, 2.7L Bi-Turbo
98 ~ 03
Silicone Turbo Hose Kit

ASHK56
Audi TT 225PS / S3 1.8T
Silicone Induction Hose

ASHK62
Audi TT 180PS
Volkswagen Beetle 1.8T
Silicone Induction Hose

ASHK90
Audi A4 B5 1.8T / 1.8T Quattro
Silicone Turbo Hose Kit

ASHK91
Audi A4 1.8T /1.8T Quattro B5
Silicone Butterfly Valve Hose

ASHK91A
Audi A4 1.8T /1.8T Quattro B6
Silicone Butterfly Valve
Hose

ASHK92
Audi A4 1.8T / 1.8T Quattro B5
Silicone Induction Hose Kit

ASHK92A
Audi A4 B6 1.8T / 1.8T Quattro
Silicone Induction Hose Kit

ASHK122
AUDI A4 B6 1.8T / 1.8T Quattro
Silicone Intercooler Hose Kit

ASHK150
Audi A4 B6 1.8T / 1.8T Quattro
Twin Intercooler
Silicone Intercooler Hose Kit

ASHK234
Audi RS2 Avant (Porsche Tuned) / S2 / S4 / S6, 2,226cc Turbo , 20vT Typ 2862 (RS2 1994-1995) (S2 1990-1995) (S4 1991-1994) (S6 1995-1997), Type: Air Intake Induction Hose, 1 pc

ASHK235
Audi RS2 Avant (Porsche Tuned) / S2, 2,226cc Turbo , 20vT Typ 2862 (RS2 1994-1995) (S2 1990-1995) , Type: Intercooler Hose Kit, 3 pcs

ASHK236
Audi RS2 Avant (Porsche Tuned) / S2, 2,226cc Turbo , 20vT Typ 2862 (RS2 1994-1995) (S2 1990-1995) , Type: Radiator Hose + Heater Hose Kit, 7 pcs

Audi

BMW / Mini Cooper

ASHK29
BMW E46 M3
Silicone Radiator Hose Kit

ASHK30
BMW Mini Cooper S R53 2002-2008, Type: Radiator hose kit, 3 pcs

ASHK120
BMW Mini Cooper S R56 2007-2012, Type: Radiator hose kit, 3 pcs

ASHK161
BMW E34 525i 2.5L, Silicone Radiator Hose, 2 pcs

FERRARI

ASHK190
Ferrari F355 3.5 L 1994-1999,
Silicone Intake Hose, 6pcs

FIAT

ASHK160
Fiat Punto 1.4 GT 1.4 L Turbo
1993-1999, Radiator Hose Kit,
2pcs.

ASHK189
Fiat Punto 1.4 GT 1.4 L Turbo1
993-1999, Silicone Intake Hose,
1 pcs

ASHK225
Fiat 500 / Abarth, 2007 ~ , Silicone Suction Hose, 1 pc

ASHK229
Fiat 500 / Abarth, 2007 ~ , Silicone Radiator Hose Kit, 4 pc

Ford

ASHK108
Ford Focus 00-04 ZX3 / ZX5
ZETECH,
Silicone Radiator Hose kit ,
2pcs

ASHK191
FORD Focus Duratec 1.8L & 2.0L,
Silicone Radiator Hose,
2pcs

ASHK192
MUSTANG 4.6L 2011/4,
Silicone Radiator Hose kit ,
2pcs

HONDA

ASHK24
DC2 / EK / EG DOHC
B16B/B18C
Silicone Radiator Hose Kit

ASHK25
EK / EG SOHC
Silicone Radiator Hose Kit

ASHK26
JAZZ / Fit
GD
L15A
Silicone Radiator Hose Kit

ASHK27
S2000
AP1 AP2
F20C
Silicone Radiator Hose Kit

ASHK28
Accord Euro R
CL7
K20A
Silicone Radiator Hose Kit

ASHK39
Accord Euro R
CF4/CL1
F20B/H22A
Silicone Radiator Hose Kit

ASHK39A
Honda Prelude 1992 -1996 H22A,
Type: Radiator hose kit, 2 pcs

ASHK57
Honda Civic EK Type R, Type: Radiator hose kit + heater hose kit, 5 pcs

ASHK67
Integra Type R
DC5
K20A
Silicone Radiator Hose Kit

ASHK68
Civic EP3 Type R
K20A
Silicone Radiator Hose Kit

ASHK113
Civic
FD1
R18A
Silicone Radiator Hose Kit

ASHK114
Civic Type R
FD2
K20A
Silicone Radiator Hose Kit

ASHK158
Jazz/Fit GE6/8
L13A L15A
Silicone Radiator Hose Kit

ASHK214
Honda / Acura Integra Type-R DC2,
Heater Radiator Hose Kit, 5 pcs

ASHK228
Model: Honda Jazz/Fit GK L13 L15
2014~,
Type: Radiator Hose,
2 pcs

Lancia Delta

ASHK126
Model : Lancia Delta Integrale 16V MKII, Type: Radiator hose 2pcs

ASHK195
Lancia Delta Integrale 16V MkII 2.0L 16V turbocharger 1989~, turbo hose kit, 2 pcs

HK199
ia Delta Integrale HF 8V turbo kit, 2 pcs

Lotus

ASHK149
Model: Lotus Exige 04 2ZZ-GE, Type: Radiator hose kit, 2 pcs

ASHK187
LOTUS ESPRIT 2.2L Turbo, Silicone Radiator Hose, 7 pcs

MAZDA

ASHK22
RX-7 FD3S
13B-REW
Silicone Radiator Hose Kit

ASHK53
RX-7 FC3S
13BT
Silicone Turbo Hose Kit

ASHK54
RX-7 FD3S
13B-REW
Silicone Turbo Hose Kit

ASHK70
RX-7 FC3S
13BT
Silicone Radiator Hose Kit

ASHK99
Mazda 6 / Atenza
2002 ~
Silicone Radiator Hose Kit

ASHK100
RX-8 SE3P
13B-MSP
Silicone Radiator Hose Kit

ASHK147
RX-8
13B-MSP
Silicone Radiator & Heater Hose Kit

ASHK167
Mazda MX5/Roadster/Miata 1600cc / 1800cc, NA 1st Gen. 89-98, Silicone Radiator Hose (3 pcs)

ASHK191
Mazda MZR 1.8L & 2.0L, Silicone Radiator Hose

ASHK237
Mazda MX5/Roadster/Miata Mark 2 , NB6C , NB8C 99-05, Silicone Radiator Hose + Heater Hose Kit (9 pcs)

ASHK238
Mazda RX7 FD3S 13B Silicone FULL Intake Hose kit for Stock Air Box

Mercedes BENZ

ASHK186
Mercedes BENZ C200K W203 2000-2007, Silicone Raditator Hose, 5 pcs

ASHK188
Mercedes BENZ C200K W203 2000-2007, Silicone Intake Hose, 4 pcs

ASHK232
Mercedes BENZ G-Class 230GE 1979-1991, Silicone Radiator Hose, 4 pcs

MITSUBISHI

ASHK05
Lancer Evolution I - III
CD9A/CE9A
4G63 (Turbo)
Silicone Radiator Hose Kit

ASHK06
Lancer Evolution IV - V
CN9A/CP9A
4G63 (Turbo)
Silicone Radiator Hose Kit

ASHK07
Lancer Evolution VI
CP9A
4G63 (Turbo)
Silicone Radiator Hose Kit

ASHK08
Lancer Evolution VII - VIII
CT9A
4G63 (Turbo)
Silicone Radiator Hose Kit

ASHK102
Lancer Evolution IX
CT9A
4G63 (Turbo)
Silicone Radiator Hose Kit

ASHK106
Lancer Evolution VII - IX
CT9A
4G63 (Turbo)
Silicone Intercooler Hose Kit

ASHK117
Lancer Evolution VII - IX
CT9A
4G63 (Turbo)
Silicone Induction Intake Hose

ASHK118
Lancer Evolution X
CZ4A
4B11(Turbo)
Silicone Intercooler Hose Kit

ASHK139
Lancer Evolution X
CZ4A
4B11(Turbo)
Silicone Radiator Hose Kit

ASHK140
Lancer Evolution I - III
Silicone Induction Pipe

ASHK144
Galant VR-4
E39A
4G63 (Turbo)
Silicone Radiator Hose Kit

ASHK145
Colt / Colt Ralliart
Z27A
4G15(Turbo)
Silicone Radiator Hose Kit

ASHK166
Galant 2.0L/2.4L
Silicone Radiator Hose Kit

ASHK215
Mitsubishi LANCER EVO 6
Silicone heater hose kit (4pcs)

ASHK216
Mitsubishi Colt Z27A/AG, Ralliart R, TurboIntake Manifold hose + BOV hose + Breather Hose Kit , 4pcs Special - Reinforced steel ring inside the Turbo Hose

ASHK222
Mitsubishi GTO 3000GT 1990-2001
(1991–1996 Dodge Stealth)
Intercooler hose kit (6pcs)

NISSAN

ASHK09
Skyline HCR32/HNR32
RB25DE / RB20DET
Silicone Radiator Hose Kit

ASHK10
Skyline ECR33
RB25DET
Silicone Radiator Hose Kit

ASHK11
Skyline ER34
RB25DET
Silicone Radiator Hose Kit

ASHK12
Skyline GT-R BNR32
RB26DETT
Silicone Radiator Hose Kit

ASHK13
Skyline GT-R BCNR33
RB26DETT
Silicone Radiator Hose Kit

ASHK14
Skyline GT-R BNR34
RB26DETT
Silicone Radiator Hose Kit

ASHK16
Silvia (P)S13 / 180SX R(P)S13
CA18DET
Silicone Radiator Hose Kit

ASHK17
Silvia (P)S13 / 180SX R(P)S13
SR20DET
Silicone Radiator Hose Kit

ASHK18
Silvia S14 200SX
SR20DET
Silicone Radiator Hose Kit

ASHK19
Silvia S15
SR20DET
Silicone Radiator Hose Kit

ASHK20
Pulsar Gti-R RNN14
SR20DET
Silicone Radiator Hose Kit

ASHK21
Fairlady Z33 350Z
VQ35DE
Silicone Radiator Hose Kit

ASHK52
Fairlady Z32 300ZX
VG30DETT
Silicone Intercooler Hose Kit

ASHK63
Fairlady Z32 300ZX
VG30DETT
Silicone Radiator Hose Kit

ASHK103
Skyline HCR32/HNR32
RB20DET
Silicone Induction Intake Hose

ASHK107
Nissan Skyline GTR R33-34
rb26dett, Type: Heater hoses
kit 15 pcs

ASHK110
Skyline ECR33/ER34
RB25DET
Silicone Induction Intake Hose

ASHK115
Primera P11
Silicone Radiator Hose Kit

ASHK116
G35 Skyline 350GT Infiniti
Silicone Radiator Hose Kit

ASHK119
Skyline GTR R32
Silicone Heater Hose Kit

ASHK121
Silvia S14/15
SR20DET
Silicone Radiator & Heater Hose Kit

ASHK128
Silvia S13 sr20det
Silicone Radiator Hose Kit

ASHK132
GT-R R35
VR38DETT
Silicone Radiator Hose Kit

ASHK133
GT-R R35
VR38DETT
Silicone Intercooler Hose
Kit

ASHK134
Silvia (P)S13 / 180SX R(P)S13
CA18DET
Silicone Heater Hose Kit

ASHK148
Skyline ECR33/ER34
RB25DET
Silicone Heater Hose Kit

ASHK156
Pulsar Gti-R RNN14
SR20DET
Silicone Heater Hose Kit

ASHK172
MARCH ECVT
Silicone Radiator Hose kit

ASHK173
TIIDA
Silicone Radiator Hose kit

ASHK196
Skyline GT-R R32 R33
RB26DETT
Silicone Engine Breather Hose
kit

ASHK231
Nissan Skyline R32 2.0 RB20DET,
Type: Heater hose kit, 17 pcs

Proton Gen

ASHK193
Proton Gen-2 04~ ,
Silicone Radiator Hose,
2 pcs

Renault

ASHK127
Model Renault 5GT,
Type: Boost Kit : Turbo + Boost sensor with Dump valve adaptor
2pcs

ASHK137
Model Renault 5GT,
Type: radiator hose kit
3pcs

ASHK138
Renault
5 GT Turbo
Silicone Radiator & Heater Hose Kit

ASHK206
RENAULT CLIO MK1 16S WILLIAMS 1.8
SILICONE radiator hose kit (2pcs)

ASHK207
RENAULT CLIO MK1 16S WILLIAMS 1.8
SILICONE heater hose kit (5pcs)

Rover

ASHK104
Rover Mini Cooper 1.3I Spi,
Type: Radiator hose kit
5 Pcs

SAAB

ASHK209
SAAB 900 2.0 2.3 turbo 1994-1998
radiator heater hose kit (7pcs)

ASHK210
Saab 9-3
Sport - 2003 to 2008
- all 4 cylinder radiator heater turbo hose kit

SEAT

ASHK56A
Seat Leon Cupra R 1.8T 225,
Type: Induction Pipe

ASHK62A
Skoda Oktavia 1.8T,
Induction Intake Hose ,
1 Pc

ASHK62C
Seat Leon Cupra 1.8T,
Type : Induction Intake Hose ,
1 Pc

SUBARU

ASHK01
Impreza WRX GC8 (D-G)
EJ20K/EJ207
Silicone Radiator & Heater Hose Kit

ASHK01A
Impreza WRX GC8 (A-G)
EJ20G/EJ20K/EJ207
Silicone Radiator Hose Kit

ASHK02
Impreza WRX GDA/B
EJ205/EJ207
Silicone Radiator Hose Kit

ASHK02A
Impreza WRX GDA/B
EJ205/EJ207
Silicone Radiator Heater Hose Kit

ASHK03
Impreza WRX GC8 (F-G)
EJ207
Silicone Induction Hose

ASHK04
Impreza WRX GDA/B
EJ205/EJ207
Silicone Induction Hose

ASHK40
Impreza WRX GDA
EJ205/EJ207
Silicone Intercooler Hose Kit
(STI not Fit)

ASHK40A
Impreza WRX GC8 (D-G)
EJ20K/EJ207
Silicone Intercooler Hose Kit
(STI not fit)

ASHK41
Impreza WRX GC8 (D-E)
EJ20K
Silicone Induction Hose

ASHK124
Impreza WRX GC8 (A-C)
EJ20G
Silicone Radiator & Heater Hose Kit

ASHK125
Impreza WRX GC8 (A-C)
EJ20G
Silicone Intercooler Hose Kit

ASHK131
Impreza WRX GRB
EJ207
Silicone Induction Hose

ASHK136
Legacy B4/Legacy BL5/BP5
EJ20Y
Silicone Induction Hose

ASHK151
Legacy B4/Legacy BE5/BH5
EJ206/EJ208
Silicone Intercooler Hose Kit

ASHK152
Legacy B4/Legacy BE5/BH5
EJ206/EJ208
Silicone Radiator Hose Kit

ASHK153
Legacy B4/Legacy BE5/BH5
EJ206/EJ208
Silicone Heater Hose Kit

ASHK154
Legacy B4/Legacy BL5/BP5
EJ20Y
Silicone Radiator Hose Kit

ASHK211
SUBARU WRX GRB Ver10,
Type: Radaitor hose kit,
(2pcs)

ASHKASHK212
SUBARU WRX GRB Ver10,
Type: Radaitor Heater hose kit,
(10 pcs)

ASHK219
BRZ Radiator hose kit (3pcs)

ASHK220
BRZ induction hose for stock
air box
Inner Steel ring to reinforce hose
strength
(1pc)

SUBARU

SUZUKI

ASHK176
Swift ZC31S & ZC/ZD11,21S
1.6L & 1.5L
Silicone Radiator Hose

ASHK177
Suzuki Swift 1.3 Gti1.3L 89-00,
Silicone Radiator Hose

ASHK200
Jimny JB23
660cc K6A
Silicone Radiator Hose

ASHK227
Suzuki Solio MK3 MA15S K12B
1.2L 2011~ ,
Type: Radiator hose kit

ASHK230
Suzuki Swift ZC32S M16A :
2011~ , Type: Radiator hose kit
3 Pcs

SUZUKI

TOYOTA

ASHK32
Altezza
SXE10
3S-GE
Silicone Radiator Hose Kit

ASHK33
Starlet Turbo
EP82 EP91
4E-FTE,
Type: Radiator hose kit,
2 pcs

ASHK34
Supra
JZA80 (NA)
2JZ-GE
Silicone Radiator Hose Kit

ASHK34A
Toyota Supra JZA70 1JZ-GTE,
Type: Radiator hose kit,
2 pcs

ASHK35
Supra
JZA80 (NON VVTi)
2JZ-GTE
Silicone Radiator Hose Kit

ASHK36
Supra
JZA80 (VVTi)
2JZ-GTE
Silicone Radiator Hose Kit

ASHK37
Soarer JZZ30
1JZ-GTE
Silicone Radiator Hose Kit

ASHK38
Aristo
JZS147
2JZ-GTE
Silicone Radiator Hose Kit

ASHK55
Supra
JZA80 (VVTi / NON VVTi)
2JZ-GTE
Silicone Intercooler Hoses Kit

ASHK64
Celica GT4
ST205
3S-GTE
Silicone Radiator Hose Kit

ASHK65
Mark II / Chaser
JZX100/JZX90 (VVTi)
1JZ-GTE
Silicone Radiator Hose Kit

ASHK93
Celica
ZZT231
2ZZ-GE
Silicone Radiator Hose Kit

ASHK94
MR2
SW20
Silicone Radiator Hose Kit

ASHK95
MR-S
ZZW30
1ZZ-FE
Silicone Radiator Hose Kit

ASHK105
MR2
SW20
3S-GTE
Silicone Radiator & Heater Hose Kit

ASHK109
Toyota Trueno AE86,
Silicone Radiator Hose kit ,
2pcs

ASHK141
Aristo JZS161
2JZ-GTE
Silicone Suction Hose

ASHK146
Mark II / Chaser
JZX100/JZX90
1JZ-GTE
Silicone Radiator Hose Kit

ASHK181
TOYOTA Wish ZNE10/14G 1.8L
2003-2009,
Silicone Radiator Hose

ASHK182
TOYOTA CAMRY 01-06 XV30
1/6/2011,
Silicone Radiator Hose

ASHK184
TOYOTA Chaser / Cresta / Mark II
JZX90 1JZ-GTE 92-96,
Radiator hose 2pcs

ASHK185
TOYOTA Levin/Trueno AE101 4A-GE
91-95,
Silicone Radiator Hose

ASHK198
Mark II/Charser/Cresta JZX81
1JZ-GTE (NON VVTi)
Silicone Radiator Hose Kit

ASHK202
Celica GT-Four RC
ST185 RC
Silicone Radiator and Heater
Hose

ASHK203
Celica GT-Four RC
ST185
3S-GTE
Silicone Intake and Boots Hose

ASHK219
FT-86 / GT-86 / Scion FR-S Radia-
tor hose kit (3pcs)

ASHK220
FT-86 / GT-86 / Scion FR-S
induction hose for stock air box
(Inner Steel ring to reinforce hose
strength) (1pc)

TOYOTA

VOLVO

ASHK129
Model: Volvo 850T5 / 850T5R / S70T5 / V70T5,
Boost Kit 5pcs

VW

ASHK31
VW Golf Mark IV 1.8T Boost kit / Seat 1.8T 150 / A3 150ps ,
5 pcs

ASHK31A
VW GOLF GTI MK5 2.0T FSI
Type: Heater and radiator hose Kit,
8 pcs

ASHK62
VW Beetle 1.8T,
Type : Induction Intake Hose
1 pc

ASHK62B
VW Beetle 1.8T,
Type : Induction Intake Hose ,
1 pc

ASHK62D
VW Golf MK4 1.8T,
Type : Induction Intake Hose ,
1 Pc
(Engine Code : AGU/AVC/APH/ATC/AJQ)

ASHK123
VW Golf MK4 VR6 2.8L, 12V
Type: Radiator Heater hose Kit
9 pcs

ASHK130
VW Golf MK4 1.8T,
Type : PCV Valve Hose Kit
(2 pcs)

ASHK135
VW Bora / GOLF / JETTA IV 1.8T 99-05,
Type: Radiator hose kit
(3 pcs)

ASHK157
VW Golf MK3 VR6 2.8L,
Type: Heater hose Kit
8 pcs (LHD)

ASHK205
VW Golf MK6 2.0T GTI
radiator hose kit
(4 pcs)

ASHK217
VW Corrado G60
1.8L SOHC SuperCharger PG
ENGIN 1988-1993
Type:Heater Hose Kit(8 pcs)

ASHK218
VW Corrado VR6 2.8L 88 to 95 (RHD),
Type: Heater hose Kit
(8 pcs)

ASHK223
VW Golf MKI 1.6L 1.8L 74 to 84,
Type: Heater / Ancillary hose Kit
(5pcs)

ASHK224
VW Corrado G60 1.8L Super-Charger 88 to 95 SuperCharger Hose Connecting Kit (4 pcs)

AN / NPT / M / PTFE Fittings, Stainless Brake Fittings
Fuel / Oil Hoses, Adaptors, Tools
Oil Cooler Fittings

Alloy Fittings
RACING PARTS

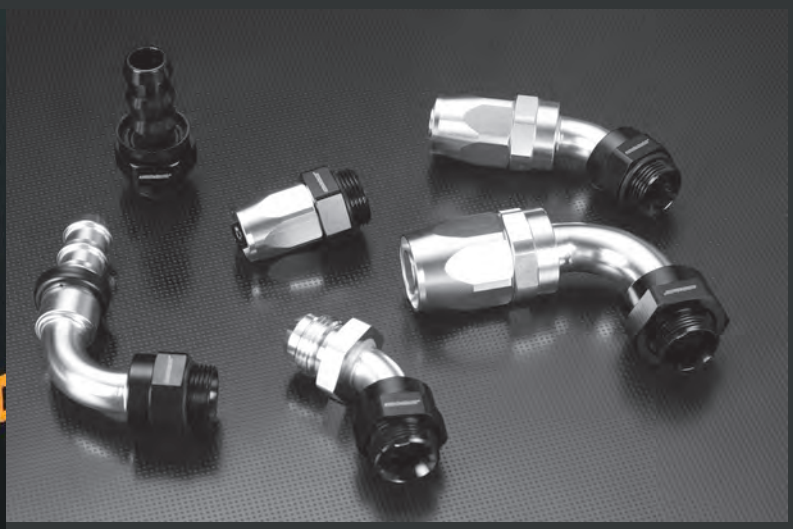

AN Adapter Spec:

Application:
Fuel, Oil, Coolants, E85 Methanol, Water, Vacuum

Material: 6061 Alloy

AN-Size	Tube OD	Thread Size
-4	1/4"	7/16" - 20
-6	3/8"	9/16" - 18
-8	1/2"	3/4" - 16
-10	5/8"	7/18" - 14
-12	3/4"	1 1/6" - 12

REUSABLE SWIVEL HOSE ENDS-straight FT001

Part no.	AN Size
FT001-A04	-4
FT001-A06	-6
FT001-A08	-8
FT001-A10	-10
FT001-A12	-12
FT001-A16	-16
FT001-A20	-20

REUSABLE SWIVEL HOSE ENDS 45° FT002

Part no.	AN Size
FT002-A04	-4
FT002-A06	-6
FT002-A08	-8
FT002-A10	-10
FT002-A12	-12
FT002-A16	-16
FT002-A20	-20

REUSABLE SWIVEL HOSE ENDS 90° FT003

Part no.	AN Size
FT003-A04	-4
FT003-A06	-6
FT003-A08	-8
FT003-A10	-10
FT003-A12	-12
FT003-A16	-16
FT003-A20	-20

REUSABLE SWIVEL HOSE ENDS -120° FT010

Part no.	AN Size
FT010-A04	-4
FT010-A06	-6
FT010-A08	-8
FT010-A10	-10
FT010-A12	-12
FT010-A16	-16
FT010-A20	-20

REUSABLE SWIVEL HOSE ENDS 150° FT011

Part no.	AN Size
FT011-A04	-4
FT011-A06	-6
FT011-A08	-8
FT011-A10	-10
FT011-A12	-12
FT011-A16	-16
FT011-A20	-20

REUSABLE SWIVEL HOSE ENDS 180° FT006

Part no.	AN Size
FT006-A04	-4
FT006-A06	-6
FT006-A08	-8
FT006-A10	-10
FT006-A12	-12
FT006-A16	-16
FT006-A20	-20

FEMALE FLARE SWIVEL STRAIGHT FT007

Part no.	AN Size
FT007-A04	-4
FT007-A06	-6
FT007-A08	-8
FT007-A10	-10
FT007-A12	-12

FEMALE FLARE SWIVEL 90° FT017

Part no.	AN Size
FT017-A04	-4
FT017-A06	-6
FT017-A08	-8
FT017-A10	-10
FT017-A12	-12

PUSH-ON HOSE ENDS 45° FT005

Part no.	AN Size	End Tube OD(mm)
FT005-A04	-4	6mm
FT005-A06	-6	9mm
FT005-A08	-8	10mm
FT005-A10	-10	14mm

90°FEMALE FORGED ELBOW FT019

Part no.	AN Size
FT019-A04	-4
FT019-A06	-6
FT019-A08	-8
FT019-A10	-10
FT019-A12	-12

45°CUTTER FEMALE FORGED ELBOW FT020

Part no.	AN Size
FT020-A06	-6
FT020-A08	-8
FT020-A10	-10
FT020-A12	-12

FEMALE FLARE SWIVEL 45° FT014

Part no.	AN Size
FT014-A04	-4
FT014-A06	-6
FT014-A08	-8
FT014-A10	-10
FT014-A12	-12

FEMALE FLARE SWIVEL -180° FT108

Part no.	AN Size
FT108-A04	-4
FT108-A06	-6
FT108-A08	-8
FT108-A10	-10
FT108-A12	-12

PUSH-ON HOSE ENDS-straight FT004

Part no.	AN Size	End Tube OD(mm)
FT004-A04	-4	6mm
FT004-A06	-6	9mm
FT004-A08	-8	10mm
FT004-A10	-10	14mm
FT004-A12	-12	18mm

PUSH-ON HOSE ENDS 90° FT008

Part no.	AN Size	End Tube OD(mm)
FT008-A04	-4	6mm
FT008-A06	-6	9mm
FT008-A08	-8	10mm
FT008-A10	-10	14mm

45°FEMALE FORGED ELBOW FT018

Part no.	AN Size
FT018-A04	-4
FT018-A06	-6
FT018-A08	-8
FT018-A10	-10
FT018-A12	-12

90°CUTTER FEMALE FORGED ELBOW FT021

Part no.	AN Size
FT021-A06	-6
FT021-A08	-8
FT021-A10	-10
FT021-A12	-12

45°FEMALE TO FEMALE AN SWIVEL FT058

Part no.	AN Size
FT058-A03	-3
FT058-A04	-4
FT058-A06	-6
FT058-A08	-8
FT058-A10	-10
FT058-A12	-12

90°FEMALE TO FEMALE AN SWIVEL FT025

Part no.	AN Size
FT025-A03	-3
FT025-A04	-4
FT025-A06	-6
FT025-A08	-8
FT025-A10	-10
FT025-A12	-12

Black Series High Flow Fittings

HIGH FLOW SWIVEL HOSE ENDS -45° FT092

Part no.	AN Size
FT092-A04	-4
FT092-A06	-6
FT092-A08	-8
FT092-A10	-10
FT092-A12	-12
FT092-A16	-16

HIGH FLOW SWIVEL HOSE ENDS -90° FT093

Part no.	AN Size
FT093-A06	-4
FT093-A06	-6
FT093-A08	-8
FT093-A10	-10
FT093-A12	-12
FT093-A16	-16

HIGH FLOW SWIVEL HOSE ENDS -180° FT094

Part no.	AN Size
FT094-A04	-4
FT094-A06	-6
FT094-A08	-8
FT094-A10	-10
FT094-A12	-12
FT094-A16	-16

HIGH FLOW PUSH-ON HOSE ENDS -45° FT095

Part no.	AN Size	End Tube OD(mm)
FT095-A04	-4	6mm
FT095-A06	-6	9mm
FT095-A08	-8	10mm
FT095-A10	-10	14mm
FT095-A12	-12	18mm

HIGH FLOW PUSH-ON HOSE ENDS -90° FT096

Part no.	AN Size	End Tube OD(mm)
FT096-A04	-4	6mm
FT096-A06	-6	9mm
FT096-A08	-8	10mm
FT096-A10	-10	14mm
FT096-A12	-12	18mm

HIGH FLOW PUSH-ON HOSE ENDS -180° FT097

Part no.	AN Size	End Tube OD(mm)
FT097-A04	-4	6mm
FT097-A06	-6	9mm
FT097-A08	-8	10mm
FT097-A10	-10	14mm
FT097-A12	-12	18mm

HIGH FLOW FEMALE FLARE SWIVEL -45° FT098

Part no.	AN Size
FT098-A04	-4
FT098-A06	-6
FT098-A08	-8
FT098-A10	-10
FT098-A12	-12

HIGH FLOW FEMALE FLARE SWIVEL -90° FT099

Part no.	AN Size
FT099-A04	-4
FT099-A06	-6
FT099-A08	-8
FT099-A10	-10
FT099-A12	-12

HIGH FLOW PTFE Swivel Hose End -45° FT100

Part no.	AN Size
FT100-A04	-4
FT100-A06	-6
FT100-A08	-8
FT100-A10	-10

HIGH FLOW PTFE Swivel Hose End -90° FT101

Part no.	AN Size
FT101-A04	-4
FT101-A06	-6
FT101-A08	-8
FT101-A10	-10

HIGH FLOW PTFE Swivel Hose End -180° FT102

Part no.	AN Size
FT102-A04	-4
FT102-A06	-6
FT102-A08	-8
FT102-A10	-10

HIGH FLOW Femal AN Swivel to Male -45° FT103

Part no.	AN Size
FT103-A04	-4
FT103-A06	-6
FT103-A08	-8
FT103-A10	-10
FT103-A12	-12

HIGH FLOW Femal AN Swivel to Male -90° FT104

Part no.	AN Size
FT104-A04	-4
FT104-A06	-6
FT104-A08	-8
FT104-A10	-10
FT104-A12	-12

AN TO HOSE BARB ADAPTER STRAIGHT FT105

Part no.	AN Size
FT105-001	Barb 5/16" to AN6
FT105-002	Barb 3/8" to AN6
FT105-003	Barb 12" to AN8

AN TO HOSE BARB ADAPTER -45° FT106

Part no.	AN Size
FT106-001	Barb 5/16" to AN6
FT106-002	Barb 3/8" to AN6
FT106-003	Barb 12" to AN8

AN TO HOSE BARB ADAPTER -90° FT107

Part no.	AN Size
FT107-001	Barb 5/16" to AN6
FT107-002	Barb 3/8" to AN6
FT107-003	Barb 12" to AN8

Oil Cooler Push-On Hose end-STR FT170

Part no.	AN Size
FT170-A06	AN6 M22 P1.5
FT170-A08	AN8 M22 P1.5
FT170-A10	AN10 M22 P1.5
FT170-A12	AN12 M22 P1.5

Oil Cooler Push-On Hose end-45° FT171

Part no.	AN Size
FT171-A06	AN6 M22 P1.5
FT171-A08	AN8 M22 P1.5
FT171-A10	AN10 M22 P1.5
FT171-A12	AN12 M22 P1.5

Oil Cooler Push-On Hose end-90° FT172

Part no.	AN Size
FT172-A06	AN6 M22 P1.5
FT172-A08	AN8 M22 P1.5
FT172-A10	AN10 M22 P1.5
FT172-A12	AN12 M22 P1.5

Oil Cooler Reusable Hose End-STR FT173

Part no.	AN Size
FT173-A06	AN6 M22 P1.5
FT173-A08	AN8 M22 P1.5
FT173-A10	AN10 M22 P1.5
FT173-A12	AN12 M22 P1.5

Oil Cooler Reusable Hose End-45° FT174

Part no.	AN Size
FT174-A06	AN6 M22 P1.5
FT174-A08	AN8 M22 P1.5
FT174-A10	AN10 M22 P1.5
FT174-A12	AN12 M22 P1.5

Oil Cooler Reusable Hose End-90° FT175

Part no.	AN Size
FT175-A06	AN6 M22 P1.5
FT175-A08	AN8 M22 P1.5
FT175-A10	AN10 M22 P1.5
FT175-A12	AN12 M22 P1.5

Oil Cooler AN Swivel Fittings-45° FT176

Part no.	AN Size
FT176-A06	AN6 M22 P1.5
FT176-A08	AN8 M22 P1.5
FT176-A10	AN10 M22 P1.5
FT176-A12	AN12 M22 P1.5

Oil Cooler AN Swivel Fittings-90° FT177

Part no.	AN Size
FT177-A06	AN6 M22 P1.5
FT177-A08	AN8 M22 P1.5
FT177-A10	AN10 M22 P1.5
FT177-A12	AN12 M22 P1.5

ALUMINUM MALE WELD BUNG FT012

Part no.	AN Size
FT012-A04	-4
FT012-A06	-6
FT012-A08	-8
FT012-A10	-10
FT012-A12	-12
FT012-A16	-16
FT012-A20	-20

STEEL MALE WELD BUNG FT013

Part no.	AN Size
FT013-A04	-4
FT013-A06	-6
FT013-A08	-8
FT013-A10	-10
FT013-A12	-12
FT013-A16	-16
FT013-A20	-20

STEEL FEMALE WELD BUNG (OD 22mm) FT026

Part no.	AN Size
FT026-N18	1/8”
FT026-N14	1/4”
FT026-N38	3/8”
FT026-N12	1/2”
FT026-N34	3/4”

ALUMINUM FEMALE WELD BUNG (OD 22mm) FT015

Part no.	AN Size
FT015-N18	1/8”
FT015-N14	1/4”
FT015-N38	3/8”
FT015-N12	1/2”
FT015-N34	3/4”
*Parts Designed for VarioHM Euro-Sensor EPT3100	
FT015-AN3	AN3
FT015-M10P10	M10 P1.0

STEEL O2 SENSOR SPACER EXPENDER FT088

Part no.	AN Size	
FT088-M18P15	M18 x 1.5	L=45mm

STEEL O2 SENSOR WELD BUNG w/ nut (OD 26mm) FT091

Part no.	AN Size	
FT091-M18P15	M18 x 1.5	Welding Angle 76mm pipe

STEEL O2 SENSOR WELD BUNG (OD 26mm) FT089

Part no.	AN Size	
FT089-M18P15	M18 x 1.5	L=22mm

HS025 Stainless Steel Braided Hose / HEAT RESISTANCE HOSES Spec:

AN-Size	ID	ID	Max PSI (SS Hose)	Max PSI (HR Hose)
-4	7/32"	5.56mm	1000	500
-6	11/32"	8.73mm	1000	500
-8	7/16"	11.11mm	1000	500
-10	9/16"	14.27mm	750	500
-12	11/16"	17.29mm	750	350

STAINLESS BRAIDED HOSE HS025

Part no.	AN Size
HS025-A04	-4
HS025-A06	-6
HS025-A08	-8
HS025-A10	-10
HS025-A12	-12
HS025-A16	-16

HEAT RESISTANCE HOSE (Stainless Braided) HS026

Part no.	AN Size
HS026-A04	-4
HS026-A06	-6
HS026-A08	-8
HS026-A10	-10
HS026-A12	-12
HS026-A16	-16

Push-On NBR hose

		Size ID	Size OD
HS029-A04	-4	6.4mm	12mm
HS029-A06	-6	9.6mm	15.8mm
HS029-A08	-8	12.7mm	19.1mm
HS029-A10	-10	15.9mm	22.9mm
HS029-A12	-12	19.1mm	26.2mm

PTFE Hose Spec:

AN-size	ID	ID
3	1/8"	3.18mm
4	7/32"	5.56mm
6	11/32"	8.73mm
8	7/16"	11.11mm
10	9/16"	14.27mm

BRAKE (PTFE) HOSE (50Meter per roll) HS020

Part no.	AN Size
HS026-A04	-4
HS026-A06	-6
HS026-A08	-8
HS026-A10	-10
HS026-A12	-12

PTFE Teflon Swivel Hose End Straight Fuel Adapter FT158

Part no.	AN Size
FT158-A03	-3
FT158-A04	-4
FT158-A06	-6
FT158-A08	-8
FT158-A10	-10

PTFE Teflon Swivel Hose End 90 Deg Fuel Adapter FT159

Part no.	AN Size
FT159-A03	-3
FT159-A04	-4
FT159-A06	-6
FT159-A08	-8
FT159-A10	-10

PTFE Teflon Swivel Hose End 45 Deg Fuel Adapter FT64

Part no.	AN Size
FT164-A03	-3
FT164-A04	-4
FT164-A06	-6
FT164-A08	-8
FT164-A10	-10

BILLET ALUMINUM LINE SEPEPATORS FT016

Part no.	AN Size
FT016-A03	-3
FT016-A04	-4
FT016-A05	-5
FT016-A06	-6
FT016-A07	-7
FT016-A08	-8
FT016-A10	-10
FT016-A12	-12

HEX FINISHERS FT009

Part no.	AN Size
FT009-A04	-4
FT009-A05	-5
FT009-A06	-6
FT009-A07	-7
FT009-A08	-8
FT009-A10	-10
FT009-A12	-12
FT009-A24	-24
FT009-A28	-28
FT009-A30	-30
FT009-A32	-32

Olive Insert for PTFE Hose End FT178

Part no.	AN Size	
FT178-A03	-3	Brass
FT178-A04	-4	Alloy
FT178-A06	-6	Alloy

Alloy / NYLON VICE JAWS AS606A

Part no.	
AS060A	Pair

AN Fittings Color Alu. Wrench — AS056

Part no.		
AS056-SET	AN3-AN20	(total 7 pcs)

HOSE INSTALLATION SET — AS045

Part no.
AS045

Universal Wrench Set (Flame Style) - Red — AS033

Part no.
AS033
AN 3 - AN 12

ADJUSTABLE AN WRENCH — AS044

Part no.	
AS044	AN3 - AN12

BILLEY ALUMINUM Y BLOCK — FT033

Part no.	AN Size
FT033-N12N38	1/2" IN 3/8"
FT033-N38N38	3/8" IN 3/8"
FT033-N12N12	1/2" IN 1/2"

Fuel Alloy Hard Line Tubing (10 meter / roll) — HS30

Part no.	AN Size
HS30-A06	AN6 / OD 9.5mm / ID 7.5mm
HS30-A08	AN8 / OD 12.7mm / ID 10.5mm

Female to Fuel Tube Straight Fittings — FT160

Part no.	AN Size
FT160-A06	AN6
FT160-A08	AN8

AN to Female Quick Connect — FT166

Part no.	AN Size
FT166-A06N5/16	AN6 to 5/16"
FT166-A06N38	AN6 to 3/8"

Male to Fuel Tube Straight Fittings — FT161

Part no.	AN Size
FT161-A06	AN6
FT161-A08	AN8

Roll Over Valve — FT184

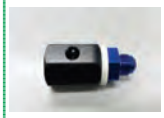

Part no.	AN Size
FT184-A06	AN6
FT184-A08	AN8
FT184-A10	AN10

Male Fuel Rail Hose to AN6 Adapter Quick Connect — FT161

Part no.	AN Size
FT167-A6-516	AN6 to 5/16" (7.9mm)
FT167-A6-38	AN6 to 3/8" (9.5mm)

AN Fittings FLARE TO PIPE STRAIGHT — FT057

Part no.	AN Size
FT057-A04M10P10	-4
FT057-A04M10P125	-4
FT057-A04M10P15	-4
FT057-A06M10P10	-6
FT057-A06M10P125	-6
FT057-A06M10P15	-6
FT057-A06M12P10	-6
FT057-A06M12P15	-6
FT057-A06M14P15	-6
FT057-A06M16P15	-6
FT057-A06M18P15	-6
FT057-A08M10P15	-6
FT057-A08M12P15	-8
FT057-A08M14P15	-8
FT057-A08M16P15	-8
FT057-A08M18P15	-8
FT057-A08M20P15	-8
FT057-A10M14P15	-10
FT057-A10M16P15	-10
FT057-A10M18P15	-10
FT057-A10M20P15	-10
FT057-A10M24P15	-10
FT057-A12M14P15	-12
FT057-A12M16P15	-12
FT057-A12M18P15	-12
FT057-A12M20P15	-12
FT057-A12M24P15	-12

EFI Quick Connect Set

Part no.	AN Size
FT166-ft167-set-516-79mm	AN6 to 5/16"
FT166-ft167-set-38-95mm	AN6 to 3/8"

Replacement Clip FT168

Part no.	AN Size
FT168	5/16" Clip
FT169	3/8" Clip

Straight tool for Aluminum Hard Tubing AS046

Part no.		
AS046	Straight tool for Aluminum Hard Tubing	3kg

Bend tool for Aluminum Hard Tubing AS047

Part no.		
AS047	Bend tool for Aluminum Hard Tubing	0.3kg

CUSHIONED P CLIPS FT090

-Aluminum Band is anodized RED color
-Rubber inner cushion to tighten hose and minimize vibration
-Full Range size available : From ID 4.8mm (3/16inch) to 50.8mm (2inch)

Part no.	AN Size
FT090-3	ID 4.8mm
FT090-4	PTFE AN3 / ID 6.4mm (Vacuum Hose, Heater Hose)
FT090-5	PTFE AN4 / ID 7.9mm
FT090-6	AN4 / ID 9.5mm
FT090-8	AN6 / ID 12.7mm
FT090-10	AN8 / ID 15.9mm
FT090-12	AN10 / ID 19.1mm
FT090-16	AN12 / ID 25.4mm
FT090-18	AN16 / ID 28.6mm
FT090-20	AN18 / ID 31.8mm
FT090-24	AN20 / ID 38.1mm
FT090-28	AN24 / ID 44.5mm
FT090-30	AN28 / ID 47.6mm
FT090-32	AN32 / ID 50.8mm

MALE TO MALE REDUCER FT029

Part no.	AN Size 1	AN Size 2
FT029-A04A03	-4	-3
FT029-A05A04	-5	-4
FT029-A06A04	-6	-4
FT029-A06A05	-6	-5
FT029-A08A06	-8	-6
FT029-A10A06	-10	-6
FT029-A10A08	-10	-8
FT029-A12A06	-12	-6
FT029-A12A08	-12	-8
FT029-A12A10	-12	-10
FT029-A16A10	-16	-10
FT029-A16A12	-16	-12
FT029-A20A12	-20	-12
FT029-A20A16	-20	-16

9mm Barb - Banjo adaptor Kit fr 044 bosch pump FT163

Part no.	
FT163-Barb-kit	9mm Barb

AN Banjo adaptor Kit for 044 bosch pump FT163

Part no.	
FT163-A06-kit	AN6
FT163-A08-kit	AN8

AN Banjo adaptor (M12 Hole) FT163

Part no.	
FT163-A06	(M12) AN6
FT163-A08	(M12) AN8

9mm Barb - Banjo adaptor FT163

Part no.	
FT163-Barb	(m12) 9mm Barb

AN ADAPTER WITH O-RING FT165

Part no.	AN Size
FT165-A04A04	AN4 to AN4 O-Ring
FT165-A04A08	AN4 to AN8 O-Ring
FT165-A06A06	AN6 to AN6 O-Ring
FT165-A06A08	AN6 to AN8 O-Ring
FT165-A06A10	AN6 to AN10 O-Ring
FT165-A08A08	AN8 to AN8 O-Ring
FT165-A08A06	AN8 to AN6 O-Ring
FT165-A08A10	AN8 to AN10 O-Ring
FT165-A10A10	AN10 to AN10 O-Ring
FT165-A10A06	AN10 to AN6 O-Ring
FT165-A10A08	AN10 to AN8 O-Ring
FT165-A10A12	AN10 to AN12 O-Ring
FT165-A12A12	AN12 to AN12 O-Ring
FT165-A12A08	AN12 to AN8 O-Ring
FT165-A12A10	AN12 to AN10 O-Ring

AN Fittings FLARE TO PIPE 90° FT035

Part no.	AN Size	NPT Size
FT035-A03N18	-3	1/8 "NPT
FT035-A04N18	-4	1/8 "NPT
FT035-A04N14	-4	1/4 "NPT
FT035-A06N18	-6	1/8 "NPT
FT035-A06N14	-6	1/4 "NPT
FT035-A06N38	-6	3/8 "NPT
FT035-A06N12	-6	1/2 "NPT
FT035-A08N14	-8	1/4 "NPT
FT035-A08N38	-8	3/8 "NPT
FT035-A08N12	-8	1/2 "NPT
FT035-A10N12	-10	1/2 "NPT
FT035-A10N38	-10	3/8 "NPT
FT035-A10N34	-10	3/4 "NPT
FT035-A12N34	-12	3/4 "NPT
FT035-A12N12	-12	1/2 "NPT

45° ELBOW FLARE TO MALE NPT FT023

Part no.	AN Size	NPT Size
FT023-A03N18	-3	1/8 "NPT
FT023-A04N18	-4	1/8 "NPT
FT023-A06N14	-6	1/4 "NPT
FT023-A08N38	-8	3/8 "NPT
FT023-A10N12	-10	1/2 "NPT
FT023-A12N34	-12	3/4 "NPT

FLARE UNION ADAPTER FT027

Part no.	AN Size
FT027-A03	-3
FT027-A04	-4
FT027-A06	-6
FT027-A08	-8
FT027-A10	-10
FT027-A12	-12
FT027-A16	-16

6061 Aluminum Weld Bung FT073

Part no.	AN Size
FT073-M22P15	AN4 to AN4 O-Ring

AN Fittings FLARE TO PIPE STRAIGHT (with an Aluminum Ring for oil sealing) FT072

Part no.	AN Size
FT072-A06M22P15	-AN6 M22*1.5
FT072-A08M22P15	-AN8 M22*1.5
FT072-A12M22P15	-AN12 M22*1.5

NPT SOCKET PLUG FT055

Part no.	AN Size
FT055-N116	1/16"
FT055-N18	1/8"
FT055-N14	1/4"
FT055-N38	3/8"
FT055-N12	1/2"
FT055-N34	3/4"

90° FLARE UNION FT028

Part no.	AN Size
FT028-A03	-3
FT028-A04	-4
FT028-A06	-6
FT028-A08	-8
FT028-A10	-10
FT028-A12	-12

45° ELBOW UNION FT056

Part no.	AN Size
FT056-A03	-3
FT056-A04	-4
FT056-A06	-6
FT056-A08	-8
FT056-A10	-10
FT056-A12	-12

AN Fittings FLARE TO MALE NPT FT034

Part no.	AN Size	NPT Size
FT034-A03N18	-3	1/8 "NPT
FT034-A03N14	-3	1/4 "NPT
FT034-A04N18	-4	1/8 "NPT
FT034-A04N14	-4	1/4 "NPT
FT034-A06N18	-6	1/8 "NPT
FT034-A06N14	-6	1/4 "NPT
FT034-A06N38	-6	3/8 "NPT
FT034-A06N12	-6	1/2 "NPT
FT034-A08N14	-8	1/4 "NPT
FT034-A08N38	-8	3/8 "NPT
FT034-A08N12	-8	1/2 "NPT
FT034-A08N34	-8	3/4 "NPT
AN816-10-6D	-10	3/8 "NPT
FT034-A10N12	-10	1/2 "NPT
FT034-A10N34	-10	3/4 "NPT
FT034-A12N12	-12	1/2 "NPT
FT034-A12N34	-12	3/4 "NPT
FT034-A12N01	-12	1 "NPT
FT034-A16N01	-16	1 "NPT
FT034-A16N34	-16	3/4 "NPT
FT034-A20N114	-20	1,1/4 "NPT
FT034-A20N01	-20	1 "NPT
FT034-A24N112	-24	1,1/2 "NPT

FLARE TEE FT024

Part no.	AN Size
FT024-A03	-3
FT024-A04	-4
FT024-A06	-6
FT024-A08	-8
FT024-A10	-10
FT024-A12	-12

FLARE TO MALE NPT TEE FT036

Part no.	AN Size	NPT Size
FT036-A03N18	-3	1/8 "NPT
FT036-A04N18	-4	1/8 "NPT
FT036-A06N14	-6	1/4 "NPT
FT036-A08N38	-8	3/8 "NPT
FT036-A10N12	-10	1/2 "NPT
FT036-A12N34	-12	3/4 "NPT

FLARE TO MALE NPT TEE ON RUN FT048

Part no.	AN Size	NPT Size
FT048-A03N18	-3	1/8 "NPT
FT048-A04N18	-4	1/8 "NPT
FT048-A06N14	-6	1/4 "NPT
FT048-A08N38	-8	3/8 "NPT
FT048-A10N12	-10	1/2 "NPT
FT048-A12N34	-12	3/4 "NPT

FLARE BUTKHEAD FT052

Part no.	AN Size
FT052-A03	-3
FT052-A04	-4
FT052-A06	-6
FT052-A08	-8
FT052-A10	-10
FT052-A12	-12

45° FLARE BULKHEAD FT064

Part no.	AN Size
FT064-A03	-3
FT064-A04	-4
FT064-A06	-6
FT064-A08	-8
FT064-A10	-10
FT064-A12	-12

90° FLARE BULKHEAD FT040

Part no.	AN Size
FT040-A03	-3
FT040-A04	-4
FT040-A06	-6
FT040-A08	-8
FT040-A10	-10
FT040-A12	-12

FLARE BULKHEAD TEE FT065

Part no.	AN Size
FT065-A03	-3
FT065-A04	-4
FT065-A06	-6
FT065-A08	-8
FT065-A10	-10
FT065-A12	-12

FLARE BULKHEAD TEE ON RUN FT067

Part no.	AN Size
FT067-A03	-3
FT067-A04	-4
FT067-A06	-6
FT067-A08	-8
FT067-A10	-10
FT067-A12	-12

BULKHEAD NUT FT043

Part no.	AN Size	NPT Size
FT043-A03	-3	3/8”-24
FT043-A04	-4	7/16”-20
FT043-A06	-6	9/16”-18
FT043-A08	-8	3/4”-16
FT043-A10	-10	7/8”-12
FT043-A12	-12	1,1/6”-12

PIPE TO BARB ADAPTER Fittings STRAIGHT FT046

Part no.	AN Size	NPT Size
FT046-A04N18	-4	1/8”
FT046-A06N14	-6	1/4”
FT046-A06N18	-6	1/8”
FT046-A08N38	-8	3/8”
FT046-A10N12	-10	1/2”
FT046-A12N34	-12	3/4”
FT046-A16N01	-16	1”

MALE TO HOSE BARB ADAPTER Fittings FT162

Part no.	AN Size
FT162-001	Barb 5/16" to AN6
FT162-002	Barb 3/8" to AN6
FT162-003	Barb 1/2" to AN8

NPT SOCKET PLUG FT055

Part no.	AN Size
FT055-N116	1/16"
FT055-N12	1/2"
FT055-N14	1/4"
FT055-N18	1/8"
FT055-N34	3/4
FT055-N38	3/8"

PIPE TO BARB ADAPTER Fittings 45° FT066

Part no.	AN Size	NPT Size
FT066-A04N18	-4	1/8”
FT066-A06N14	-6	1/4”
FT066-A08N38	-8	3/8”
FT066-A10N12	-10	1/2”
FT066-A12N34	-12	3/4”

PIPE TO BARB ADAPTER Fittings 90° FT050

Part no.	AN Size	NPT Size
FT050-A04N18	-4	1/8”
FT050-A06N14	-6	1/4”
FT050-A08N38	-8	3/8”
FT050-A10N12	-10	1/2”
FT050-A12N34	-12	3/4”

FEMALE PIPE COUPLER FT047

Part no.	NPT Size
FT047-N18	1/8”
FT047-N14	1/4”
FT047-N38	3/8”
FT047-N12	1/2”
FT047-N34	3/4”
FT047-N01	1”

FFEMALE TEE - AN FT068

Part no.	AN Size
FT068-A03	-3
FT068-A04	-4
FT068-A06	-6
FT068-A08	-8

FEMALE PIPE TEE FT049

Part no.	NPT Size
FT049-N18	1/8"
FT049-N14	1/4"
FT049-N38	3/8"
FT049-N12	1/2"
FT049-N34	3/4"

PORT PLUG(WITH O-RING) FT032

Part no.	AN Size
FT032-A03	-3
FT032-A04	-4
FT032-A06	-6
FT032-A08	-8
FT032-A10	-10
FT032-A12	-12
FT032-A16	-16

AN FLARE CAP FT053

Part no.	AN Size
FT053-A03	-3
FT053-A04	-4
FT053-A06	-6
FT053-A08	-8
FT053-A10	-10
FT053-A12	-12
FT053-A16	-16

AN TEE-FEMALE SWIVEL ON RUN FT069

Part no.	AN Size
FT069-A03	-3
FT069-A04	-4
FT069-A06	-6
FT069-A08	-8
FT069-A10	-10
FT069-A12	-12

NPT MALE TO NPT FEMALE ADAPTOR FT054

Part no.	NPT Size
FT054-N12N18	1/2" - 1/8" NPT
FT054-N14N18	1/4" - 1/8" NPT
FT054-N38N18	3/8" - 1/8" NPT

AN FLARE PLUG FT059

Part no.	AN Size
FT059-A03	-3
FT059-A04	-4
FT059-A06	-6
FT059-A08	-8
FT059-A10	-10
FT059-A12	-12
FT059-A16	-16

NPT PLUG WITH HEX HEAD FT051

Part no.	NPT Size
FT051-N18	1/8"
FT051-N14	1/4"
FT051-N38	3/8"
FT051-N12	1/2"
FT051-N34	3/4"

FEMALE TO MALE REDUCER FT030

Part no.	AN Size
FT030-A04A03	-4>-3
FT030-A06A04	-6>-4
FT030-A08A06	-8>-6
FT030-A10A06	-10>-6
FT030-A10A08	-10>-8
FT030-A12A10	-12>-10

AN TEE-FEMALE SWIVEL ON SIDE FT070

Part no.	AN Size
FT070-A03	-3
FT070-A04	-4
FT070-A06	-6
FT070-A08	-8
FT070-A10	-10
FT070-A12	-12

AN Y Distribution Block

Part no.	Size
FT060-A06A04A04	6x4x4
FT060-A06A06A06	6x6x6
FT060-A08A06A06	8x6x6

Fuel Delivery Adaptor , AN 6 Out FT061

Part no.
FT061-001
Toyota

Part no.
FT061-002
Toyota,Chaser

Part no.
FT061-003
Nissan Silvia Skyline Subaru, Mazda

Part no.
FT061-004
Honda

Part no.
FT061-005
EVO

1/8NPT Take Off Fuel Adaptor FT0137

Part no.
FT137-A06 , AN 6

Part no.
FT137-A08, AN8

Part no.
FT137-B09, 9mm Barb

AN6 Female Swivel to 1/8 NPT Male Adapter FT191

Part no.
FT191-A06N18

Female M12 P1.5 to Male 1/8 NPT FT185

Part no.
FT185-M12P15N18

Male 1/8 NPT to Male 1/8 NPT FT190

Part no.
FT190-N18N18

AN 6 MALE- FEMALE ADAPTOR 1/8 NPT Take Off FT137

Part no.
FT137-A06A06

Male Port AN8 to Female 1/8 NPT Adapter FT109

Part no.
FT109-A08N18

Oil Cooler M22 to 8mm Barb Adapter FT186

Part no.

FT186-M22B8	M22 P1.5 to 8mm Barb

Male AN10 O-Ring Port to 8mm Barb Adapter FT183

Part no.

FT183-A10B8	AN10 (with O ring) to 8mm Barb Adapter

BILLET ALUMINUM LINE P CLIP FT077

Part no.	ID
FT077-I79	7.9mm
FT077-I95	9.5mm
FT077-I111	11.1mm
FT077-I127	12.7mm
FT077-I143	14.3mm

NEW BILLET ALUMINUM LINE SEPERATORS FT078

Part no.	ID
FT078-I48	ID4.8
FT078-I64	ID6.4
FT078-I79	ID7.9
FT078-I95	ID9.5
FT078-I111	ID11.1
FT078-I127	ID12.7
FT078-I159	ID15.9
FT078-I191	ID19.1

SHUT OFF VALVE FT079

Part no.
FT079-A04
FT079-A06
FT079-A08
FT079-A10
FT079-A12
FT079-A16

BRONZE ELEMENT FOR FILTER 30 micron FT037

Part no.

FT037-N38	3/8"

FUEL FILTER (L = 110.9mm) FT063-004

Part no.

FT063-004	Ø9 30°

FUEL FILTER (L = 92.7mm) FT063-002

Part no.

FT063-002	AN6 150°

Turbo Line Filter Kit / Fuel & Oil filter Combo set FT063-002 (AN4 To AN4 / AN4 To M14xP1.0 (30µ/80µ/150µ)

Part no.

FT153	Turbo Line Filter Kit

Billet Racing Fuel Filter FT152

Universal type for Fuel and Oil
Comes with Filter Element 100 microns (Fuel)
Pressure Rating up to 210 Bar
Billet Aluminum body , Black anodized
Clear Flow direction label
Replaceable filter element
Lightweight design
Filter bracket / Fittings available (optional)

Part no.

FT152-N38	3/8 NPT	31mm Diameter	150 g
FT152-A10	AN10	50mm Diameter	400g
FT152-A12	AN12	61mm Diameter	600g

AN3 Female Swivel to 1/8 NPT Male Adapter FT179

Part no.

FT179-A03N18

Oil Cooler Banjo Fittings M22 / M18 P1.5 (Blue/Black) FT180

Part no.

FT180-M22A08	AN8
FT180-M22A10	AN10
FT180-M22A08-BK	AN8
FT180-M22A10-BK	AN10

FUEL FILTER (L = 92.7mm) FT063=001

Part no.

FT063-001	AN6 30°

FUEL FILTER (L= 98.9mm) FT063-003

Part no.

FT063-003	AN8 30°

FUEL FILTER (L = 103.4mm) FT063-005

Part no.

FT063-005	AN10 30°

Full Bracket Kit for Fuel Filter (AN10) and Fuel Pump (Bosch 044) FFPC01

It is an unique design to link Bosch pump and Racing Filter together with Fittings bundled.

Part no.

FFPC01	Bosch 044 Bracket Kit

Designed for VarioHM EuroSensor EPT3100 FT015

Part no.

FT015-AN3	AN3
FT015-M10P10	M10 P1.0

AN-4 Male to AN-3 Female S.S Adaptor FTSS108

Part no.		
FTSS108-A04A03	7/16-20 UNF	3/8-24 UNF Hydraulic Hand Brake

Turbo Flange System FT-OIL

Part no.	
FT-OIL4	7/8-14
FT-OIL5	AN10

Turbo Flange System FT-OIL

Part no.	
FT-OIL1	Oil Drain Flange 3/4*16

Turbo Flange System FT-OIL

Part no.	
FT-OIL2	Flange Prototyoe 0.72
FT-OIL3	Flange Prototyoe 3/4-16

AN Quick Release Adaptor FT062

Part no.	AN Size		BAR	PSI
FT062-1	AN3	Aluminum	562	8149
FT062-2	AN4	Aluminum	562	8149
FT062-3	AN6	Aluminum	487	7060
FT062-3-8	AN6	Aluminum	487	7060
FT062-4	AN8	Aluminum	375	5437
FT062-5	AN10	Hard Anodizing	262	3800
FT062-6	AN12	Hard Anodizing	140	2000
FT062-2T	AN4	Titanium	562	8149
FT062-3T	AN6	Titanium	487	7060
FT062-3T-8	AN6	Titanium	487	7060
FT062-4T	AN8	Titanium	375	5437

STAINLESS STEEL ADAPTERS FTSS103

Part no.	Thread
FT103-A03M10P10	AN3 M10*1.0
FT103-A03M10P125	AN3 M10*1.25
FT103-A03M10P16	AN3 M10*1.5

Stainless Steel Hose ends 45deg FTSS006-45

Part no.	Thread
FTSS006-45-AN3	Female AN3-AN3
FTSS006-45-M101	Female M10*1.0-AN3
FTSS006-45-M10125	Female M10*1.25-AN3
FTSS006-45-M1015	Female M10*1.5-AN3

Stainless Steel Hose Ends Straight FTSS006-ST/ FTSS126

Part no.	Thread
FTSS126-A03	Female M10*1.25-AN3
FTSS006-ST-M101	Female M10*1.0-AN3
FTSS006-ST-AN3	Female AN3-AN3
FTSS006-ST-M1015	Female M10*1.5-AN3

Brake Hose Locator Female Concave Seat HEX 17 FTSS125

Part no.	Thread
FTSS125-M10P10	M10*1.0
FTSS125-M10P125	M10*1.25
FTSS125-M10P15	M10*1.5

Stainless Steel Hose ends 90° FTSS006

Part no.	Thread
FTSS006-90-AN3	Female AN3-AN3
FTSS006-90-M101	Female M10x1.0-AN3
FTSS006-90-M1015	Female M10x1.5-AN3

Stainless Steel Bulkhead Fittings FTSS003

Part no.	Thread
FTSS003-AN3-ST	AN3-AN3 Straight
FTSS003-AN3-M10	AN3-M10*1.0

Stainless Steel Bulkhead Nut FTSS-BOLT

Part no.	Thread
FTSS-BOLT-AN3	AN3

STAINLESS STEEL 3 WAY Fittings IN ANY WAY FT082

Part no.	AN Size	Description
FTSS007-6	AN3	3*AN3 3 WAY MALE

Part no.	AN Size	Description
FTSS007-5	AN4	3*AN4 3 WAY MALE

Part no.	AN Size	Description
FTSS082-003A94	9.4	AN4,3 Way Split 8mm Barb

Part no.	AN Size	Description
FTSS082-004A03	AN3	3 Way Split AN3 Female

Part no.	AN Size	Description
FTSS082-005A04	AN4	3 Way Split AN4 Female

Part no.	AN Size	Description
FTSS082-006A03	AN3	3 way AN3 hose

Part no.	Description
FTSS003-AN3-45	Stainless Steel Bulkhead Fittings 45° AN3

Part no.	Description
FTSS003-AN3-90	Stainless Steel Bulkhead Fittings 90deg AN3

Part no.	Description
FTSS003-AN3-3WAY	Stainless Steel Bulkhead Fittings Tee AN3

Part no.	AN Size	Description
FTSS007-1	3/8*24	Tee Block AN3 with Tab

Part no.	AN Size	Description
FTSS007-2	AN3	Hose Tee Block AN3 with Mount Tab

Part no.	AN Size	Description
FTSS007-3	AN3	Tee Block AN3 to 2*AN3 hose with mount tab

Part no.	AN Size	Description
FTSS082-015A03	AN3	Tee Block 1/8bsp to 2*AN3 hose with mount tab

Part no.	AN Size	Description
FTSS007-4	AN3	Tee Block AN3 hose without tab

Stainless Steel AN to AN / Metric Adaptor

Part no.	Thread
FTSS002-AN3-M121	AN3 M12*1.0
FTSS002-AN3-M12125	AN3 M12*1.25
FTSS002-AN3-M1215	AN3 M12*1.5
FTSS002-AN3-M101	AN3 M10*1.0
FTSS002-AN3-M10125	AN3 M10*1.25
FTSS002-AN3-M1015	AN3 M10*1.5
FTSS002-AN3-AN3	AN3 -AN3
FTSS085-A04	AN4 M10*1.5
FTSS086-A04	AN4 M10*1.25
FTSS087-A08	AN8 M14*1.5
FTSS091-A08	AN8 7/8-20
FTSS088-A06	AN6 M12*1.5
FTSS089-A06	AN6 1-20
FTSS090-A06	AN6 M10*1.0
FTSS092-A06	AN6 9/16-24
FTSS093-A08	AN8 M12*1.5
FTSS094-A10	AN10 M18*1.5
FTSS096-A06	AN6 5/8-20
FTSS097-A12	AN12 M16*1.5
FTSS099-A06	AN6 M10*1.25
FTSS100-A06	AN6 M14*1.5
FTSS095-A10	AN10 M16*1.5
FTSS098-A06	AN6 M10*1.5

STAINLESS STEEL WELD BUNG FTSS045

Part no.	Thread
FTSS045-A04	AN4
FTSS045-A06	AN6
FTSS045-A08	AN8
FTSS045-A10	AN10
FTSS045-A12	AN12
FTSS045-A16	AN16
FTSS045-A20	AN20

STAINLESS STEEL BANJO BOLTS FTSS001

Part no.	Thread
FTSS001-M10120mm	M10*1.0 20mm
FTSS001-M10124mm	M10*1.0 24mm
FTSS001-M12131mm	M12*1.0 31mm
FTSS001-M1212531mm	M12*1.25 31mm
FTSS001-M121531mm	M12*1.5 31mm
FTSS001-M1012520mm	M10*1.25 20mm
FTSS001-M1012524mm	M10*1.25 24mm
FTSS001-AN320mm	AN3 20mm
FTSS001-AN325mm	AN3 25mm
FTSS001-AN425mm	AN4 25mm
FTSS001-AN432mm	AN4 32mm

STAINLESS STEEL DOUBLE BANJO BOLTS FTSS001D

Part no.	Thread
FTSS001D-M10130MM	M10*1.0 30mm
FTSS001D-M10138MM	M10*1.0 38mm
FTSS001D-M1012530MM	M10*1.25 30mm
FTSS001D-M1012539MM	M10*1.25 39mm
FTSS001D-AN331MM	AN3 31mm
FTSS001D-AN340MM	AN3 40mm
FTSS001D-AN430MM	AN4 30mm
FTSS001D-AN4385MM	AN4 38.5mm
FTSS001-AN325mm	AN3 25mm
FTSS001-AN425mm	AN4 25mm
FTSS001-AN432mm	AN4 32mm

STAINLESS STEEL Banjo Double Hose End AN3 FTSS004D

Part no.	Thread
FTSS004D-102	(3/8-32UNEF-Ø10.2mm) 44.45mm long
FTSS004D-112	(3/8-32UNEF-Ø11.2mm) 44.46mm long

STAINLESS STEEL Banjo Hose Ends FTSS004

Part no.	Thread	
FTSS004-ST-102306	32.3mm Length	(3/8-32UNEF-Ø10.2mm)
FTSS004-ST-112306	32.3mm Length	(3/8-32UNEF-Ø11.2mm)
FTSS004-ST-11242	43.3mm Length	(3/8-32UNEF-Ø11.2mm)
FTSS004-ST-10242	41.8mm Length	(3/8-32UNEF-Ø10.2mm)
FTSS004-20-102	20 deg	(3/8-32UNEF-Ø10.2mm)
FTSS004-20-112	20 deg	(3/8-32UNEF-Ø11.2mm)
FTSS004-30-102	30 deg	(3/8-32UNEF-Ø10.2mm)
FTSS004-45-102	45 deg	(3/8-32UNEF-Ø10.2mm)
FTSS004-45-112	45 deg	(3/8-32UNEF-Ø11.2mm)
FTSS004-90-102	90 deg	(3/8 -32UNEF-Ø10.2mm)
FTSS004-90-112	90 deg	(3/8-32UNEF-Ø11.2mm)

STAINLESS STEEL AN BANJOS FTSS005

Part no.		Thread
FTSS005-ST-102	ST (52.9mm)	AN3 Ø10.2
FTSS005-ST-122	ST (54.4mm)	AN3 Ø12.2
FTSS005-ST-410	ST (52.9mm)	AN4 Ø10.2
FTSS005-ST-412	ST (54.4mm)	AN4 Ø12.2
FTSS005-20-102	20 deg	AN3 Ø10.2
FTSS005-45-102	45 deg	AN3 Ø10.2
FTSS005-90-102	90 deg	AN3 Ø10.2

Stainless Steel Female Connector AN3 to AN3 FTSS100

Part no.
FTSS100-AN3

Check our DRIFT Video
http://www.autobahn88.jp/media/

autobahn88™

autobahn88.jp

Head Office

Autobahn88 Group Limited
Block F, 2/F, Wah Hing Industrial
Mansions, 36 Tai Yau Street,
San Po Kong , Kowloon, Hong Kong

Tel: +852-2151-1019
Fax: +852-3012-1938

www.autobahn88.jp
www.autobahn88shop.com
Info@autobahn88.co.jp

www.facebook.com/Autobahn88Ltd

Autobahn88 Media
www.autobahn88.jp/media

Japan Office

Autobahn88 Japan
〒111-0055　東京都台東区三筋
1-5-5三橋ビル３Ｆ

Tel: +81 [03] 3865-7185
Fax: +81 [03] 6800-3782

www.autobahn88.jp/japan
japan@autobahn88.co.jp